C64 SEGA SPECTRUM AMSTRAD ST AMIGA
MEGADRIVE PC ENGINE LYNX NINTENDO
AUG NO 105 £1.30
DM 7.50 SP $7.20 350 PTA

COMPUTER +video GAMES

O'Neill E

EXCLUSIVE! PARADROID ROBO MASSACRE!!!

FLOOD!
IT'S SO FAB YOU'LL WET YOUR PANTS!!!

CHASE HQ II
DEALIN' DEATH ON THE HIGHWAY

THUNDER FORCE III
BEST SHOOT 'EM UP EVER?

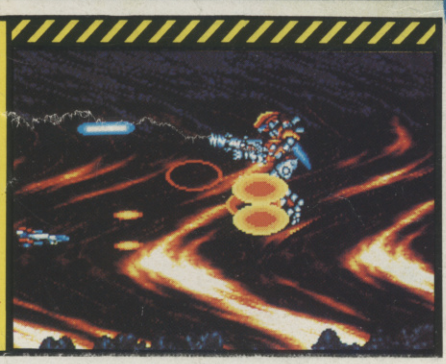

INSIDE!

TWO NEW SEGA SENSATIONS!!
ULTIMA IV
AERIAL ASSAULT

REVIEWED!!!
MIDNIGHT RESISTANCE
KICK OFF II
VENUS
ADIDAS FOOTBALL

08
9 770261 369017

SIGNS OF

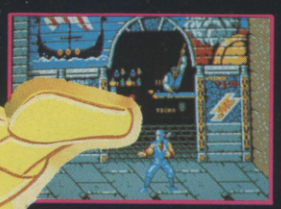

SHADOW WARRIORS, the latest, greatest and most ambitious martial arts coin-op game now rages onto your computer

FEATURING

interactive scenic backdrops. The secrets of the Ninjitsu assassination techniques have been handed down since the Mediaeval wars..now they live on in the jungle of the American metropolis. A thousand years of the Ninjitsu secrets at your fingertips... Take your techniques to the streets

SHADOW WARRIOR...the hero of the nineties.

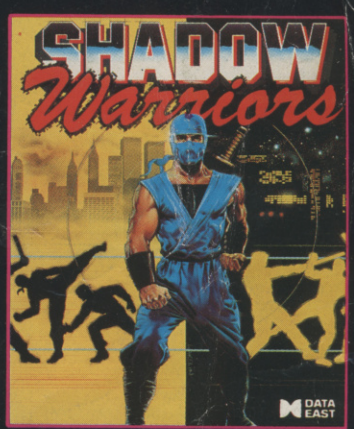

MC

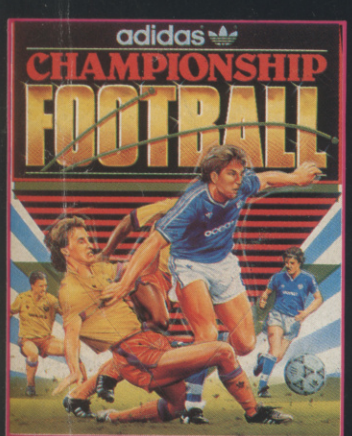

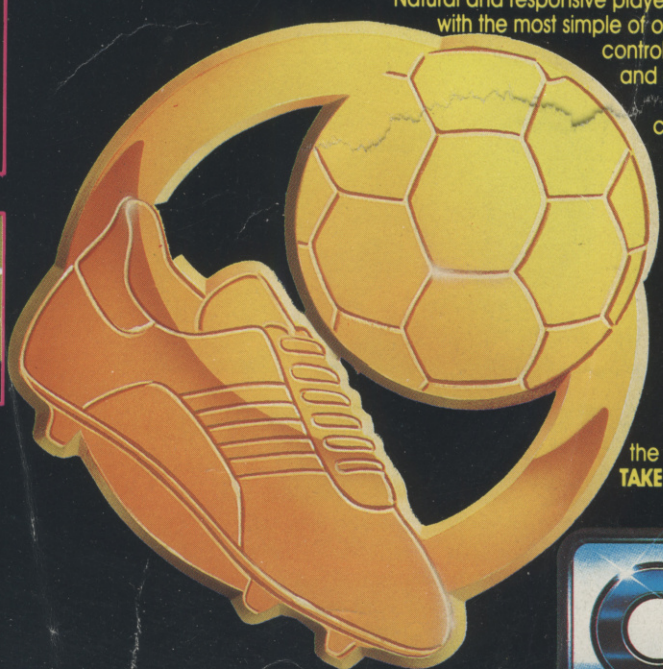

Natural and responsive player movement and with the most simple of one-touch joystick control ensures exciting and authentic soccer action. Realistic close-ball control, computer aided team control and the micro's constant "flow of play" monitoring all add up to make this the easiest and the most rewarding soccer game ever devised for the home computer.

TAKE ON THE WORLD!

SIGNS OF

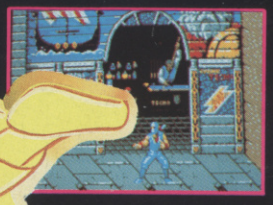

SHADOW WARRIORS, the latest, greatest and most ambitious martial arts coin-op game now rages onto your computer

FEATURING

interactive scenic backdrops. The secrets of the Ninjitsu assassination techniques have been handed down since the Mediaeval wars..now they live on in the jungle of the American metropolis. A thousand years of the Ninjitsu secrets at your fingertips... Take your techniques to the streets

SHADOW WARRIOR...the hero of the nineties.

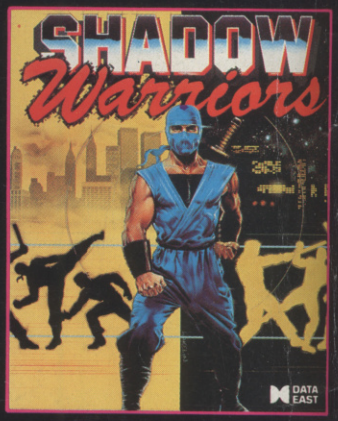

MC

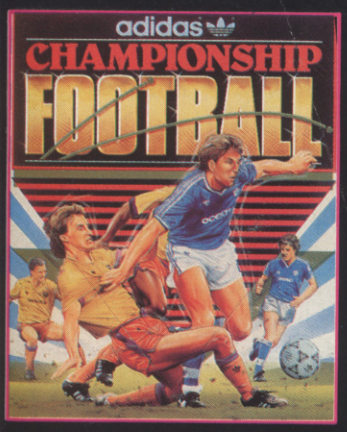

Natural and responsive player movement and with the most simple of one-touch joystick control ensures exciting and authentic soccer action. Realistic close-ball control, computer aided team control and the micro's constant "flow of play" monitoring all add up to make this the easiest and the most rewarding soccer game ever devised for the home computer.

TAKE ON THE WORLD!

THE TIMES

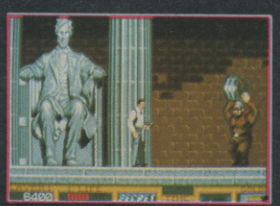

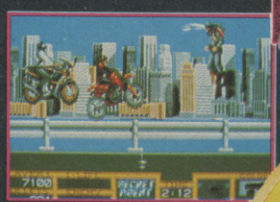

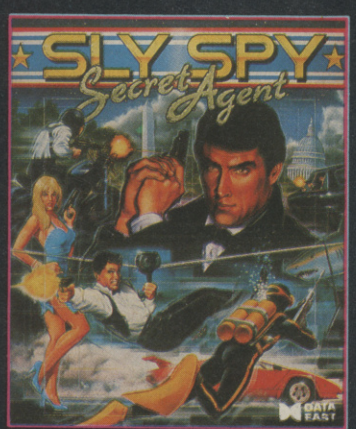

The hit coin-op game bringing espionage and action with 9 levels of thrills and excitement. Innovative game features with a host of differing scenarios from high-powered sports cars to underwater guerilla warfare. Rescue a beleaguered nation from the oppressive regime of the 'Council for World Domination'.

ESPIONAGE EXTRAVAGANZA FEATURING 9 LEVELS OF HIGH ACTION!

XC

The "POWER UP" coin-op hit from Data East brings super-action to your micro screen. Join the resistance fighters in their crusade against the awesome powers of King Crimson - the manic scientist, and his Crimson Corps - mere earthlings transmuted into treacherous fighting machines- giant armoured tanks, lethal circular saws, airborne fighters, mechanized snakes and many more.

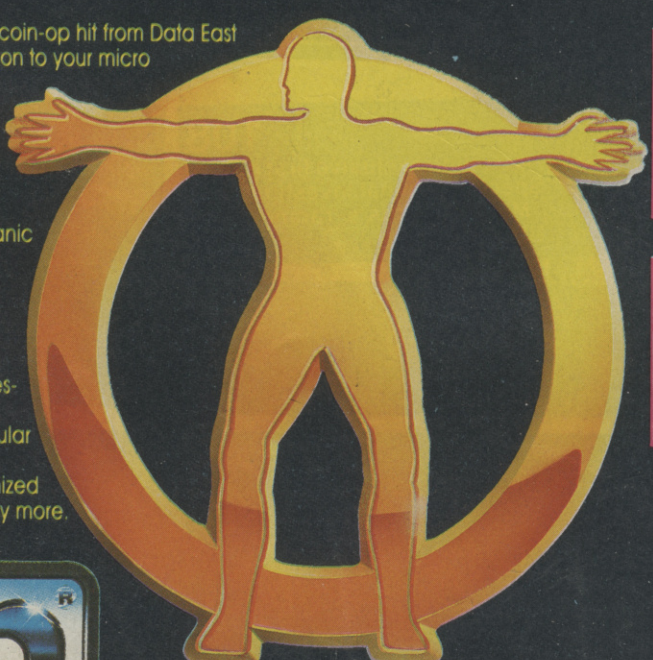

ALL AVAILABLE FOR SPECTRUM AMSTRAD COMMODORE ATARI ST - AMIGA

6 Central Street · Manchester · M2 5NS
Telephone: 061 832 6633 · Telex: 669977
OCEANS G · Fax: 061 834 0650

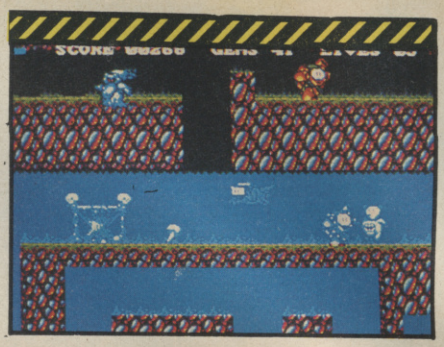

CONTENTS

THE CORPS! 96
More mayhem and death-dealing destruction as the Corps travel onwards towards...?

US TECHNO SHOW 16
Crikey flip! We let you in on all the info from the recent Consumer Electronic Show in Chicago.

PREVIEWS 108
A whole bucketful of previews, including exclusive first pics of Ocean's sequel to Chase HQ, Special Criminal Investigations, US Gold's sleuthing game, Murder, Titus's racing blast Fire+Forget II, and Rainbird's UMS II!

ARCADE ACTION 92
Our Jaz has a good thrash on Williams' mega pseudo-sequel to Robotron, Smash TV, and burns up the road with Sega's Racing Hero.

EDITOR Julian Rignall ART EDITOR: Andrea Walker DEPUTY EDITOR Paul Glancey STAFF WRITER: Robert Swan AD MANAGER: Nigel Taylor DEP AD MANAGER: Martha Moloughney PRODUCTION ASSISTANT: Glenys Powell PUBLISHER AND NEW ENGLAND MANAGER: Graham Taylor
SUBSCRIPTION ENQUIRIES: C+VG Subscriptions, PO BOX 500, Leicester, LE99 0AA TEL: 0858 410510. EDITORIAL AND ADVERTISEMENT OFFICES: Priory Court, 30-32 Farringdon Lane, London EC1R 3AU. TEL: 071 251 6222. FAX 071 490 1095.
PRINTED BY: KINGFISHER WEB LTD, FENGATE, PETERBOROUGH
COLOUR BY: PROPRINT, LONDON E13
TYPESET BY: THE BIG PRINTER GANG
DISTRIBUTED BY: BBC FRONTLINE

(C) C+VG 1990 ISSN No: 0261-3697

EDITOR: JULIAN "YUCCA" RIGNALL
He may look like a member of the genus Yucca Brevifolia, but our Jaz is certainly no vegetable when it comes to playing super-fast shoot 'em ups like Thunderforce III. No sir!

MEGA COMPS
THE HOTLINES! 16
A whole bundle of consoles are only a phone call away in this month's new-look hotline compos!

WIN A WATERY WALKMAN 68
Answer three wet 'n' wonderful questions and you could win a fabbo splashproof personal stereo with all the bits, courtesy of Electronic Arts!

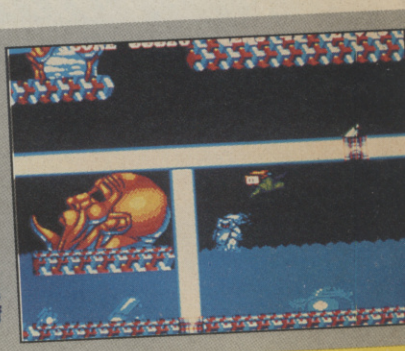

TS

MEAN MACHINES 98
This month, we have a look at Ultima IV and Aerial Attack on the Sega Master System, and what is possibly the best-ever console shoot-em-up - Thunderforce III on the Megadrive! It's the biz!

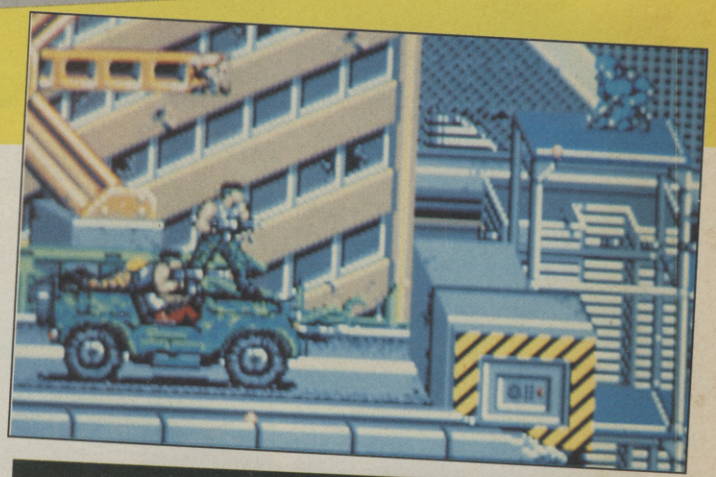

PLAYMASTERS 25
A vast variety of cheeky cheat modes, pouting POKEs and tantalising tips for your computer!

THE OTHER STUFF

REVIEWS INDEX	6
NEWS	8
MAILBAG	18
HIGH SCORES	34
CHARTS	49
BUDGET	54
UPDATE	58
RESULTS	70
ARCADE HIGH SCORES	78
NEXT MONTH	98

REVIEWED THIS MONTH
AUGUST 1990 No.105

PARADROID '90	14
FLOOD	38
EMLYN HUGHES INTERNATIONAL SOCCER	44
KICK OFF 2	46
BOMB JACK	54
THUNDERCATS	54
SUPERTRUX	54
QUESTION OF SPORT	55
RAD RAMP RACER	55
F29 RETALIATOR	58
CECCO'S COLLECTION	58
KLAX	58
TURRICAN	59
BLOOD MONEY	59
UNREAL	61
VENUS - THE FLY TRAP	62
ADIDAS CHAMPIONSHIP FOOTBALL	64
YOLANDA	66
MIDNIGHT RESISTANCE	68
THUNDERFORCE III	84
AERIAL ATTACK	86
ULTIMA IV	88

ART EDITOR: ANDREA "YUCCA" WALKER
Was planning a beach holiday in Mexico until she realised that, being rooted in an immobile jardiniere, there was no way she could get downstairs and hail a cab to the airport. So now there's no chance of her getting a Yuccatan! You're not laughing?

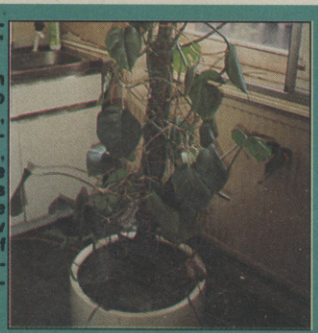

DEP EDITOR: PAUL "YUCCA" GLANCEY
The Dep Ed is definitely no sap when it comes to arcade adventures. He's a keen supporter of green issues too, and appreciates nothing better than an evening in front of the telly, watching "Loads More Muck And Magic", with a pint of watered-down Baby Bio.

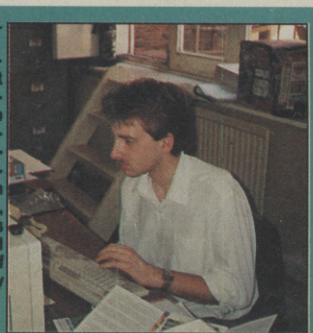

STAFF WRITER: ROBERT "NOT A YUCCA" SWAN
C+VG's all-new budding Staff Writer from sunny Chatham has been so busy this month, what with reviewing umpteen trillion games, that he hasn't had time to get into the photosynthesis habit. He'll be making up for lost time next month, though.

REVIEWS INDEX

THE RATINGS

When a game is reviewed, we give ratings for five different criteria:

GRAPHICS

Does the game look good? Is the scrolling smooth? Are the sprites flickery? Is the animation realistic? This mark covers all visual aspects of the game.

SOUND

Sound and music that enhance a game are given high marks. The sound rating is low if the soundtrack or effects are inappropriate.

VALUE

Here, we take into consideration the price of the game, the amount of entertainment it offers and the quality of the packaging. In other words - is it worth the money.

PLAYABILITY

This tells you how addictive and enjoyable the game is - the higher the rating is, the more playable the game is.

OVERALL

The most important rating of all. This is what we think of the game as a whole, taking into consideration all the other ratings. In short, how good the game really is.

THE MARKS

85+
A C+VG HIT! An outstanding game that shouldn't be missed.

70-85
A very good game that missed out on a higher accolade due to minor discrepancies. Should definitely be tried, though.

55-69
Average to fairly good. Could still appeal to fans of the genre.

40-55
Below average to average. Generally a disappointment.

15-39
Generally a poor game that mightn't even appeal to the most ardent fans.

14-
Ugh! Binary sewage that's guaranteed to make your computer throw up.

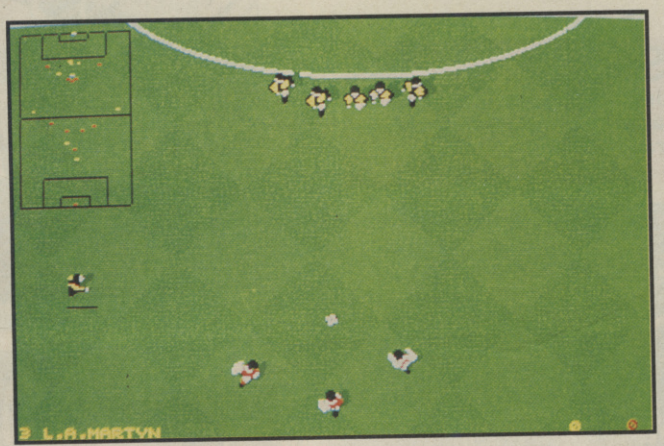

THE REVIEWERS

JULIAN RIGNALL
C+VG's arcade player who lives for coin-op conversions, shoot 'em ups and arcade adventures.

PAUL GLANCEY
He loves games requiring brains, but doesn't mind the odd blaster.

ROBERT SWAN
A brand-new, out of the box reviewer who'll play anything, but likes nothing better than a good flight sim.

C+VG HIT! REVIEWS

PARADROID '90 14
Mechanoid massacres abound in Graftgold's brilliant Amiga robo-blast

FLOOD 38
Psychoblobbiness in Electronic Arts's hilarious new Amiga game.

KICK OFF 2 46
Boot that ball in Anco's brill Amiga sequel to the best footy game ever.

VENUS - THE FLY TRAP 62
Superb 16 bit bug-swatting fun with Gremlin.

THUNDERFORCE III 84
The ultimate in mind-blowing Megadrive shoot-em-up action from Sega.

ULTIMA IV 88
Part four of the Lord British saga gets a HIT! on the Sega Master System.

REVIEWS

SPECTRUM
SUPERTRUX 54
RAD RAMP RACER 55
CECCO'S COLLECTION 58

AMSTRAD
SUPERTRUX 54
QUESTION OF SPORT 54
KLAX 58
CECCO'S COLLECTION 59

AMIGA
PARADROID '90 14
FLOOD 38
EMLYN HUGHES INTERNATIONAL SOCCER 44
KICK OFF 2 46
BOMB JACK 54
THUNDERCATS 54
TURRICAN 59
UNREAL 61
VENUS - THE FLY TRAP 62
MIDNIGHT RESISTANCE 68

SEGA
AERIAL ATTACK 86
ULTIMA IV 88

MEGADRIVE
THUNDERFORCE III 84

C64
SUPERTRUX 54
RAD RAMP RACER 55
CECCO'S COLLECTION 58
BLOOD MONEY 59
ADIDAS CHAMPIONSHIP FOOTBALL 64

ST
EMLYN HUGHES INTERNATIONAL SOCCER 44
BOMB JACK 54
THUNDERCATS 54
F29 RETALIATOR 58
VENUS - THE FLY TRAP 62
YOLANDA 66

COMING SOON...

BACK TO THE FUTURE PART II

™

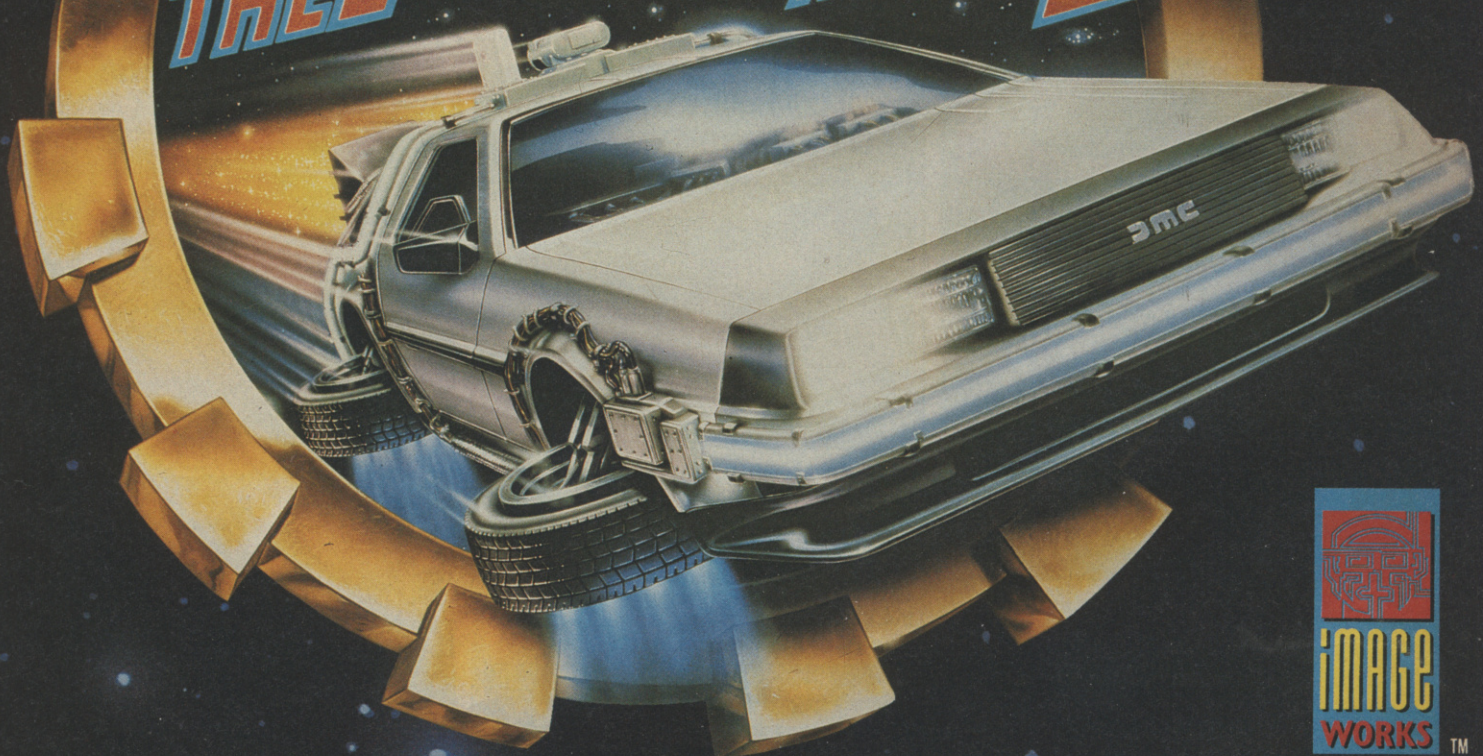

iMAGE WORKS ™

© 1990 MIRRORSOFT LTD © 1989 UCS & Amblin

IMAGE WORKS, Irwin House, 118 Southwark Street, London SE1 0SW. Tel: 071-928 1454 **SCREENSHOTS:** Atari ST 4 & 5 Courtesy of MCA

NEWS

PICTURES FR

Ever wanted to flog 32 billion dollars' worth of kit off the back of a lorry? Forget it... What you need is an interesting location, five or six exhibition halls the size of Olympia, a sales force of piranhas, a vast video wall plus a lot of free booze. John Cook returned from the recent Chicago CES with a pictorial record (plus a stitch in his left knee)...

Nowadays, Chicago CES - as far as computer entertainment goes - means consoles. Compared to the space taken up by Nintendo, NEC and Sega, the floppy disk merchants look very small potatoes indeed. As usual, Nintendo had the biggest stand, mainly because they expect to be selling around 4 billion dollars' worth of goodies at retail this year. The bad news? They expected a drop in hardware sales in 1990 for the first time - down to only seven million Nintendo consoles. The good news was that very soon after the show, the number was revised upwards to nine million again - same as in 1989. That's a lot of consoles!

Sega were being a trifle bullish - launching the Master System in a new box (cheaper too). Don't expect it to make it to Europe in a hurry, though. The big push was on the Genesis, of which it is hoped, there will be about around one million in the hands of the US public by the end of this year. Nice video wall too.

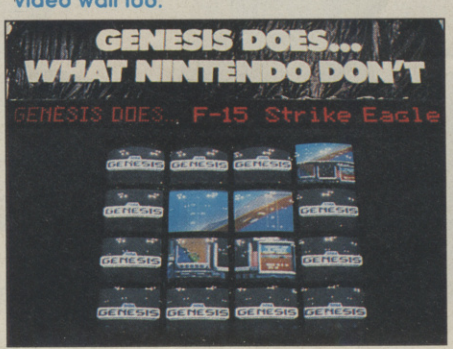

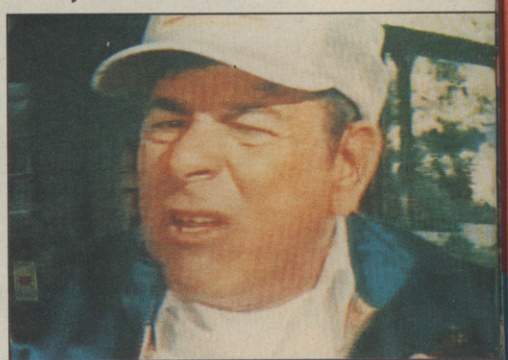

NEC is the first to have a CD-ROM on board its console however - and doesn't it Came From the Desert look interesting? Expect other news on the console CD-ROM front later in the year.

ROM AN EXHIBITION

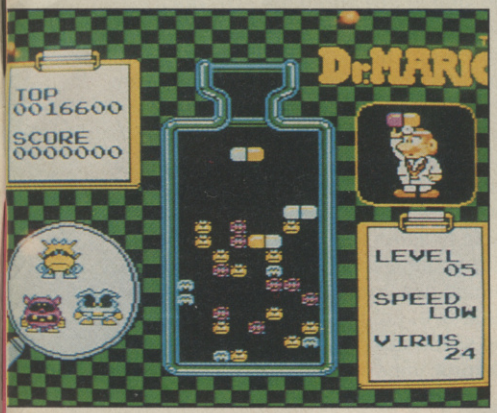

One of the many new Nintendo games exhibited was Dr Mario, another Tetris-style puzzle game which does have a certain addictiveness. As for Super Mario Brothers 3, guess how many of those babies they're expecting to shift. Around seven million (NB a Spectrum game is doing well to shift 50,000). Compare and contrast, as they say.

Atari didn't have a Video wall - what the hell do those guys know about marketing anyway? There was a vast range of stuff on display - PC's, tiny PC's, ST's, consoles and the Lynx. The Lynx is still acknowledged to be a fine machine - but intuition says it's playing against an atmosphere of, "If anyone can mess it up, Atari can." Prove us wrong, Mr Tramiel!

Would you pay four times the price of your original piece of hardware for an add-on to your computer? Well, Software Toolworks certainly hope you will, with the Miracle keyboard. Weighing in at $300, it's a piano keyboard that plugs into the Nintendo, complete with teaching software. The sounds are fab, the concept is interesting. And with Dudley Moore promoting it, how can the Miracle fail? I can see the ad campaign now...."If it makes you sound like Mozart, it's a Miracle."

There were a couple of 16 bit products that elicited a few goshes and wows, Sierra-on-Line's 256 colour, super VGA PC 3D polygons game being one. Then Origin came up with a space game with on-the-wing sprite expansion and compression.

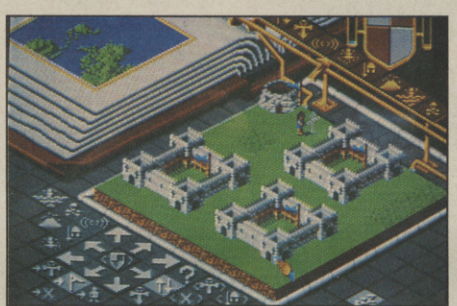

Sega software was looking good, with real 3-D running on a console for the first time in public, all the way from Realtime Games in Britain. There were also rumours of 3-D on Nintendo and Gameboy, courtesy of Argonaut, although this wasn't on public show. Just shows we Brits can still teach the world a thing or two, eh? Award for "Golly that looks just like the Amiga version" goes to Bullfrog for Populous on Genesis.

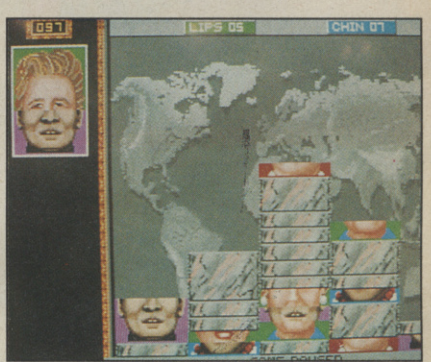

Tetris part three was released onto a suspecting world at the CES. Called Faces, it's another arcade/puzzle from t he warped mind of Russian ace Pajitnov. Looks interesting.

NEC's video wall wasn't half as good as Sega's. All was not lost, though, as they had some good stuff running on the stand. The hand-held was on official display - but it's expensive... expect it to be at least 200 when it makes it over to these shores, which won't be this year in any case.

CD-TV. Sounds cute, doesn't it. That's the name of the Amiga with a CD-Rom drive, which now looks like a video recorder. Believe me, this is the start of something big.

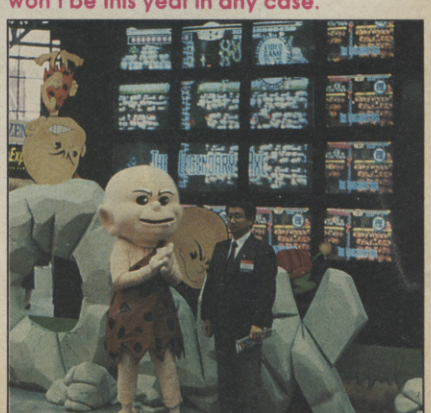

NEWS

SONY CD GIVES YOU THE EBJEEBIES

Forget Filofaxes and Psion Organisers - this is what the Yuppie of tomorrow will keep in his hand-tooled Moroccan leather briefcase. The new Sony EB has a flip-up high resolution dot matrix screen and a flip-up alphanumeric keypad, with five assignable function keys. But what makes it such an innovative and exciting gadget is the fact that it is the world's first pocket computer with a built in CD-ROM drive! The disks which are encased in a plastic sleeve are about the size of CD single, but can store a stack of information. Sony are releasing the machine in Japan with 18 disks which range from the standard address book-type software to film review compendiums. Not only that, the machine also has the facility to double as an audio CD player so the Yuppie of tomorrow will also be able to listen to his favourite Frank Zappa singles wherever he goes. UK prices are uncertain, and a UK release date is even more uncertain, but don't be surprised if you see it in the front of Dixons' window by this time next year.

EEEEEEEK!

The Aliens, those acid-blooded, biomechanical monsters and the Predator, the alien hunter who kills American GIs for sport, are about to collide on a computer screen near you. Activision, having previously released separate games about both movies, have agreed with Twentieth Century Fox to combine the two to produce "Aliens vs. Predator"! Should be one absolute hum-dinger of a battle when these creepy creatures start knocking heads!

Also, coming soon to a cinema near you are Alien III - Alien World and Predator II (the latter, however, not featuring Big Arnie this time, but Danny Glover of Lethal Weapon fame). "Will Activision be grabbing both licenses straight off?" is the question we're asking ourselves. Watch this space and be the first to know.

THE OBITUARY COLUMN

This month we mourn the sad loss of two software manufacturers and one hardware manufacturer.

Geordie softco, Tynesoft, departed this life in mid June, after years of happy programming. Amongst their hits were the Winter and Summer Olympiads, Superman, Circus Games, Rodeo Games and Beverly Hills Cop. Their next release was to be the much publicised Horrorsoft title, Elvira - Mistress of the Dark, a game which promised to set the adventure world alight, but it's future is now uncertain.

Grandslam shuffled off this mortal coil at about the same time as Tynesoft, after a long and, on the whole, worthwhile innings. They were the people behind such classics as the PacLand and PacMania conversions, Thunderbirds, the original Hunt For Red October as well as the home micro versions of the little-known coin-op Scramble Spirits and the Megadrive game Space Harrier II.

Finally, we have (or had) Miles Gordon Technology, they who would have liked to have brought you the SAM Coupe. Unfortunately the idea of a souped-up Spectrum never really caught the imagination of a public lusting after Amigas, STs and consoles, and the machine was plagued with delays and problems with the ROM (which recently had to be reissued). What is particularly tragic about the SAM's demise is that software houses were just about to start producing games exclusively for it, Enigma Variations' Defenders of the Earth being the first.

GOOD IMPRESSIONS

Impressions have leapt on the compilation bandwagon with the release of Power Up, containing the rather nice Chariots of Wrath, Palace's Cosmic Pirate, and Kenny Dalglish Soccer Manager, all for £24.99 for the ST and Amiga.

MISTAK

Erk! In last month's Neo Geo feature, we forgot to mention that the machine and the games were very kindly loaned to us by those lovely console people at Spectresoft, Covent Garden (call them on 071 240 1765). Thank you Spectresoft. Sorry, Spectresoft.

YOLANDA

by Steve Bak

THE ULTIMATE CHALLENGE

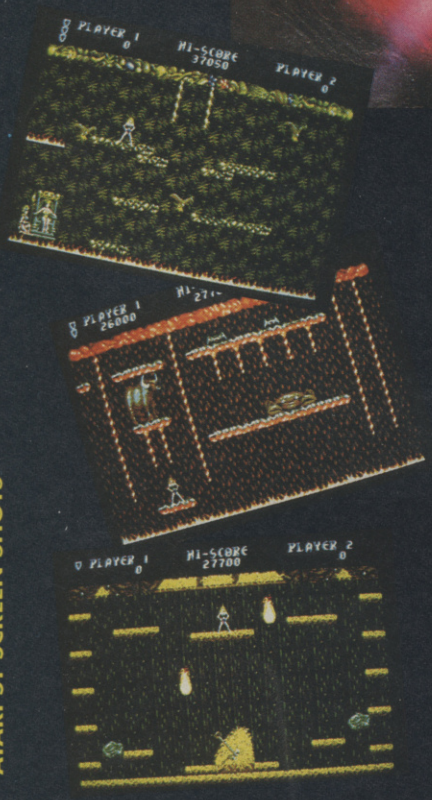

ATARI ST SCREEN SHOTS

Attention game freaks! So you think you rate as a good games player? *Well think again!* You're nowhere until you try **Yolanda** *The fastest and most difficult platform game ever.*

You take the part of **Yolanda**, offspring of the mighty *Hercules* himself, cursed by the death goddess *Hera* to be shunned by all mankind. Your only hope of lifting the curse is to re-enact the *twelve tasks of Hercules* - and that's going to take all the speed, strength and reflexes it's possible for a mortal to summon.

You'll get the chance to get up to speed in the specially designed *trainer level*, then it's straight down to some of the fastest platform action you are ever likely to experience.

- Over fifty levels of unrelenting *fast action*.
- Unique trainer level for beginners.
- Random level selection - you'll have to stay on your toes.
- *Joy-stick twitching gameplay* that'll keep you coming back for more.
- Game design by the legendary **Steve Bak.**
- Available from the end of July 1990 for the Atari ST and the Commodore Amiga. Price £19.99

Light years ahead

MILLENNIUM

Millennium, Chancery House
107 St Pauls Road, London N1 2NA

UNREAL

"Best arcade game on Amiga" GEN 4

ENTER THE MAGICAL WORLD OF UNREAL
AND OVERCOME THE ALL POWERFUL
MASTER OF DARKNESS !

FIVE different types of INTERACTIVE MUSIC along with incredible sound effects, such as the rushing waters of a river, the crackling of fire...

"A completely INTERACTIVE environment: feel free to run and jump up and down hills, but be careful not to slip on the snow and ice or be blown off a cliff by the wind !

Stunning TWO and THREE DIMENSIONAL graphics. A VARIETY of monsters, dragons and bizarre enemies with their own strategies and different weapons.

Disponible dans les FNAC et dans les meilleurs points de vente.

UBI SOFT
8-10, rue de Valmy
93100 MONTREUIL SOUS BOIS
Tél. (1) 48 57 65 62

NEWS

SOMEWHERE OVER THE RAINBOW

Rainbow Arts have been keeping busy over the last few months, and have now come out with two releases for the Amiga. Khalaan features four power-hungry caliphs in old Baghdad, and their quest to become Grand Caliph and rule over all, and Legend of Faerghail, set in an ancient land, where the elves have sold their souls to the devil, and are rampaging through the land of Faerghail, killing and maiming. Your task is to free the land from the grip of evil, and free the elves' souls from eternal damnation. They're both out and about at this very moment priced at £24.99.

DRIFTING ALONG

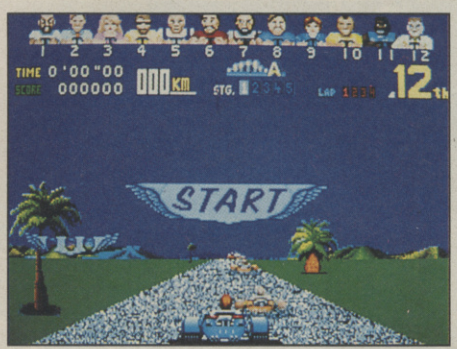

All you PC owners who want to go crazy behind the wheel of a buggy with a souped-up lawnmower engine can at last do so, because Power Drift has finally arrived, courtesy of Activision. Screaming around at hair-raising speeds, your aim is to thrash the opposition around 25 roller-coaster courses, including jumps, mounds and blind turns? You think you're good enough? You got £29.99? Then get round to your local software emporium, and splash that cash.

GUESS THE FREEBIE

Here we have a picture of some promotional freebies sent to us by the very lovely marketing bods at Microprose to promote their fab train game, Railroad Tycoon. The question is, what are they? Well of course we know, because we've been playing with them all month, and jolly good fun they are too, but we thought it might be an idea if we got you to guess. The first 20 people to correctly guess what the "objects" are will get one. Put your guess on a postcard along with your name and address and send it to: I KNOW WHAT THOSE LONG WOODEN THINGS ARE COMP, C+VG, PRIORY COURT, 30-32 FARRINGDON LANE, LONDON, EC1R 3AU.

CHUCK UP AGAIN

Those magnificent men (and women) at Electronic Arts have announced the arrival of Chuck Yeager's Advanced Flight Trainer for the ST and Amiga. Chuck's been around quite a while on the PC and 8-bit machines, but the new 16-bit versions feature more terrain, more aircraft (including the Space Shuttle and the FY-117A Stealth Fighter - cor!), and even give you the option of formation flying with the Blue Angels or Thunderbird stunt teams! Phew! All of this should be winging (groan!) its way onto a machine near you some time very soon for just £24.99, and even comes with a training audio tape of the man himself. What more could you want?

MICROPROSE PLANE PLANS

While we wait with bated breath for Microprose's next flight sim, Knights of the Sky (fly WW1 bi-planes over the Somme) and Andy Hollis' new space blast, Lightspeed, both of which are soon to be winging their way over from the States, news reaches us of Microprose's console plans.

The US megacorp is signing deals with Konami for Nintendo and Sega translations of Pirates (buccaneering thrills and excitement on the high seas) and Silent Service (WW2 submarine battle-sim). Also, Microprose's US programmers are currently putting together Sega Genesis/Megadrive versions of some of their recent flight-sim hits, namely F-15 Strike Eagle II and, possibly, F-19. Hopefully all titles should be out and about on this side of The Pond by this time next year. We'll keep you posted.

PARADROID '90

BY HEWSON

AMIGA

A fleet of five freighters carrying battle robots to the besieged planet of Basmyth has run into an asteroid field. The asteroids themselves posed no threat, but from the far side of the field, alien ships were bombarding the freighters with disorienting beams which drove the crew's android servants haywire, and also activated the battle robots in the hold, sending them on a destructive rampage. The human officers were eliminated almost immediately, leaving the ship open for occupation by alien forces.

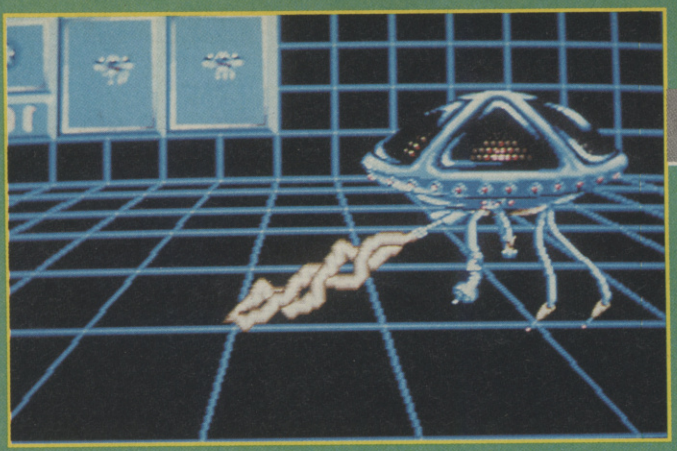

▲ *Select the droid library and you can access information on any inferior droid to the one currently in your possession, displaying their purpose, armament, sensors, drive type and any other information. This one is you, the Influence Device...*

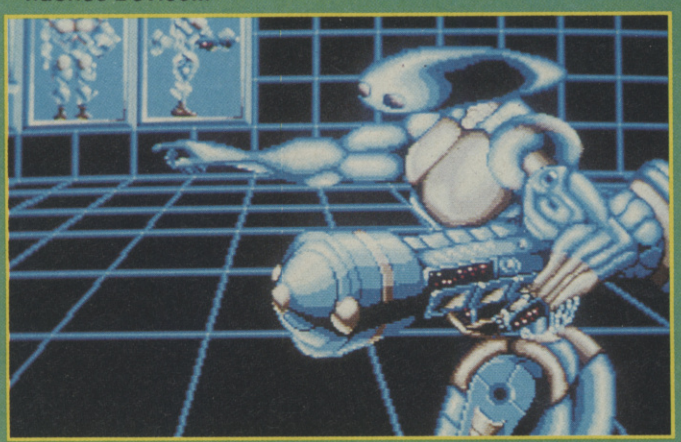

▲ *...And this one is a 742 bipedal battle robot. His triple laser packs quite a punch. Still, if you could get control of one...*

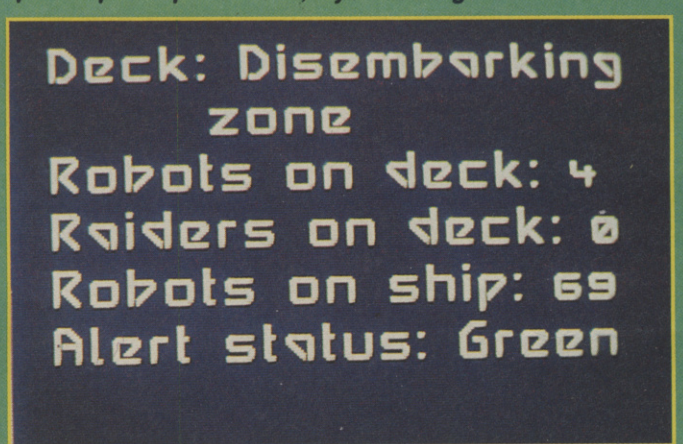

▲ *The computer console also provides deck plans, showing lifts, power points and computers. There are four robots to go before this deck is shut down.*

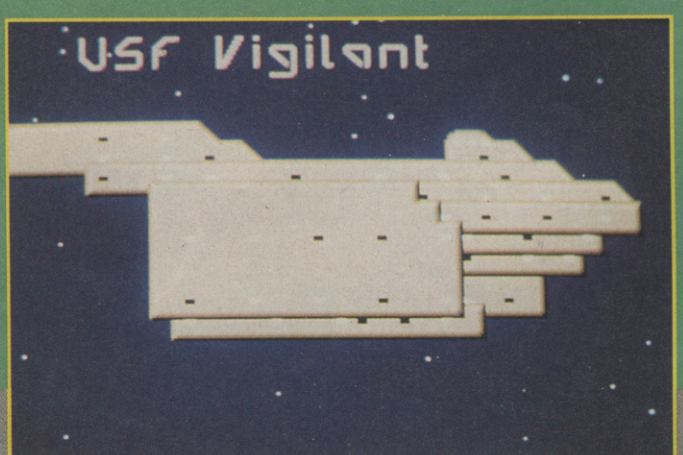

▲ *As well as deck plans, a schematic of the whole ship is available. The decks are coloured according to whether or not droids are still active on them.*

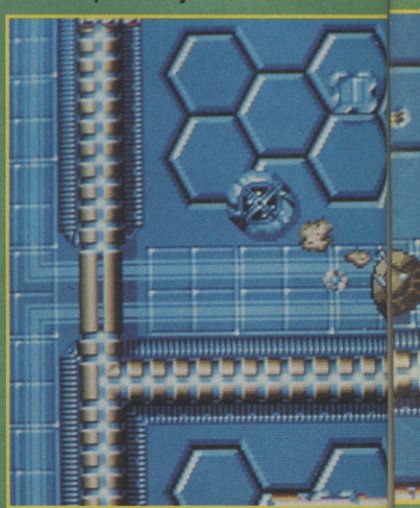

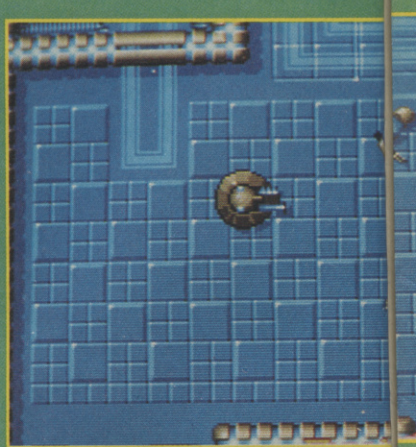

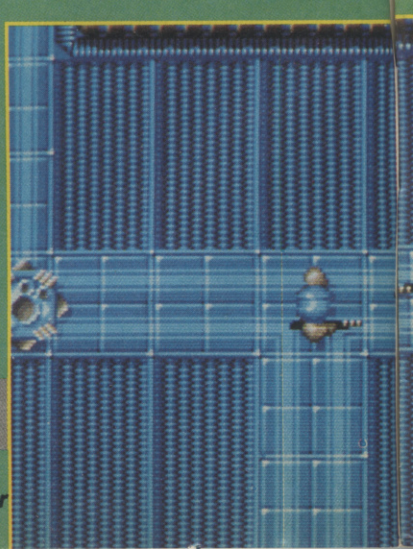

To prevent this, all the robots on each ship must be destroyed before any raiders can come aboard. A cybernetic influence device (ID) under your control has been teleported aboard the first freighter. The ID has the ability to connect itself into a robot's brain unit and take control of it. The plan is to use the weapons and mobile capabilities of each robot to eliminate as many other robots as possible, moving up the ranks from slow and unarmed servant droids to heavily armoured sentinels.

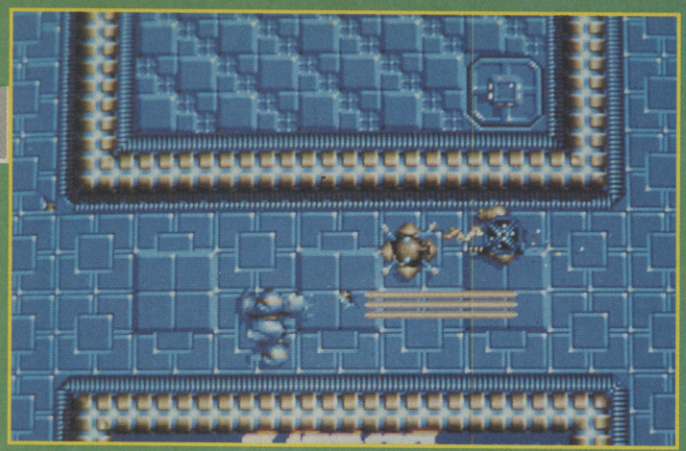

▲ *Activate your transfer spark and run into the nearest robot to start the transfer process. There's an option to switch the transfer game off if you want a faster, but lower-scoring, game.*

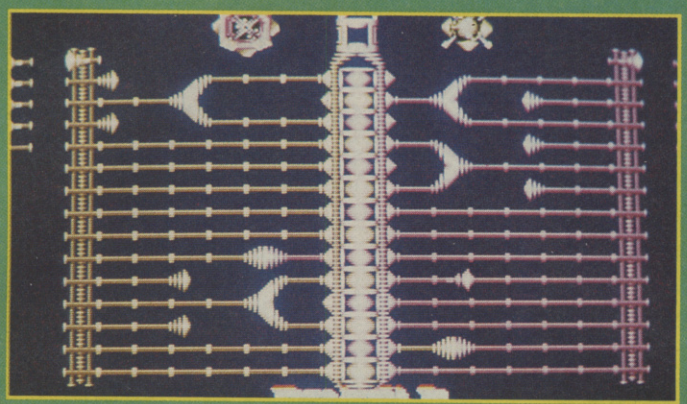

▲ *The transfer game. Fire your allocated charges down the wires to light more cells in the central column with your colour than your opponent, before time runs out. Auto-pulsers, splitters, joiners, terminators and colour switchers complicate the operation.*

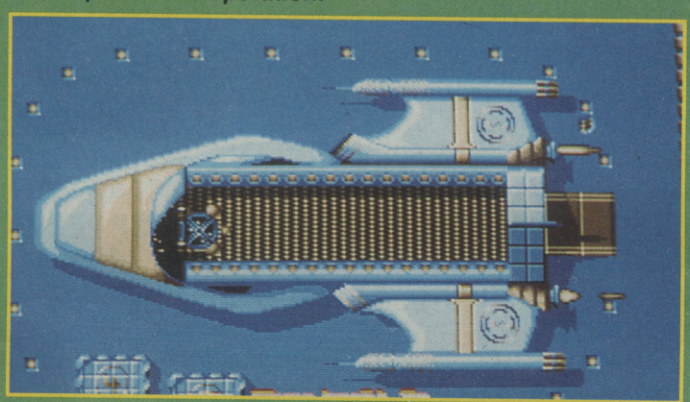

▲ *The ID has taken the controls of a shuttle in the shuttle bay. Now he can fry passing robots by activating the ship's thrusters!*

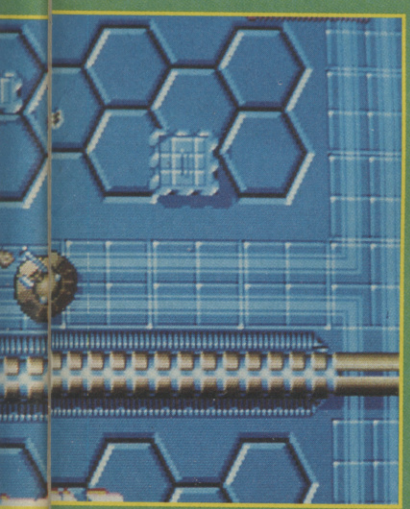

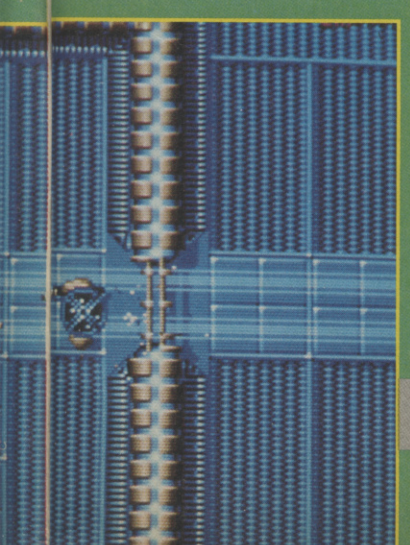

AMIGA
£24.99

Andrew Braybrook never quite matched the ingenuity or playability of his original C64 Paradroid, released in 1985, so it was with great excitement that I booted up this revamped Amiga version. Is there any way he could have used 16 bit power to improve the gameplay? Well of course the graphics are vastly superior to the original thanks to artist Michael Field. Each robot sprite is intricately detailed and instantly recognisable, and the way their various arms, legs, heads and gun turrets move is superb. Sound has been similarly beefed up, and as well as the stereo roboburbling and weird background effects, there's a great metallic guitar track on the title screen. Apart from one or two upgrading tweaks and apparently more intelligent enemy robots the action is pretty much the same as the C64 version, and that is by no means bad. Amiga owners have been voicing their concern over the loss of multi-directional movement, but the game certainly doesn't miss that at all, and the vertical deck scrolling is fine. Overall, then, a brilliant translation, destined to be just as much a classic as the C64 version was.

PAUL GLANCEY

GRAPHICS	94%
SOUND	89%
VALUE	90%
PLAYABILITY	93%
OVERALL	93%

C+VG HIT!

UPDATE

An ST version (compatible with STE) is to be released at the same time as the Amiga version at the start of September. The only really noticeable differences will be the lack of a title tune and colour fades which will be a little less smooth. Gameplay is exactly the same, as is the price.

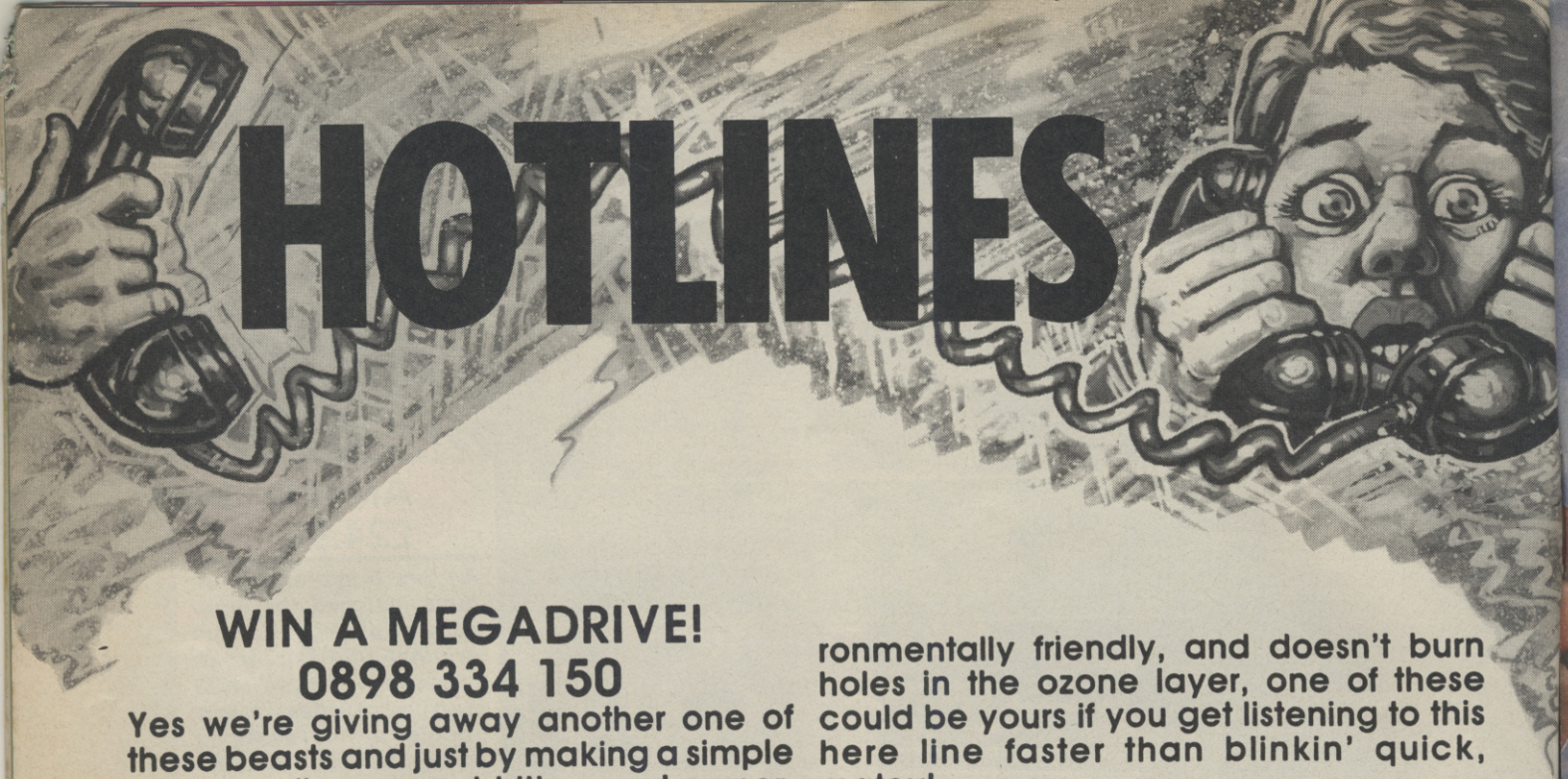

HOTLINES

WIN A MEGADRIVE!
0898 334 150

Yes we're giving away another one of these beasts and just by making a simple phone call, you could it's proud owner. Make everyone else in your street green with envy - even the old lady at number 26! What should you do? Pick that receiver up and start dialing NOW!

WIN A LYNX!
0898 555 537

What's long, hard and fits in your hand? No, not that! The Atari Lynx, that's what. Great graphics, great sound, and more fun than Jeremy Beadle. You wanna win one? Well, it just grab that there phone and get ringing, plenty quick!

WIN A GAME BOY!
0898 555 539

How can we be so generous? Giving away a Game Boy, already! Totally environmentally friendly, and doesn't burn holes in the ozone layer, one of these could be yours if you get listening to this here line faster than blinkin' quick, matey!

WIN A PC ENGINE!
0898 555 538

This stunning little box of tricks is what you need if you want to get stuck into some serious arcade action, so what do you do to gain ultra street-cred? Fork out two hundred sovs? Nah, you get on the blower, pronto, and you could be the next person to get in on the action!

IF YOU'RE UNDER 18, PLEASE MAKE SURE YOU HAVE YOUR PARENT'S PERMISSION BEFORE YOU START DIALING. CALLS ARE CHARGED AT 38P PER MINUTE (PEAK RATE) AND 25P PER MINUTE (OFF PEAK). ALL PROGRAMMES LAST LESS THAN THREE MINUTES

FLIMBO'S Quest
Take one innocent character, Flimbo, add a very broken heart, a pinch of heroism and one delicious damsel in distress.
Sprinkle a host of cameo roles featuring a derranged professors genetic mutations and you would be mixing the ideal ingredients of a cartoon style adventure game – par excellence.
ACE
YC FUN #1
C+VG HIT!
STAR PLAYER
FLIMBO'S SERIOUSLY DETERMINED, BUT OH SO SERIOUSLY CUTE . . .!
ACTUAL AMIGA SCREENSHOTS
S Y S T E M · 3
AVAILABLE FOR – C.64, AMSTRAD CPC, SPECTRUM. (CASSETTE £9.99 DISK £14.99) AMIGA, ATARI ST (£24.99)
System 3 Software Ltd., Blenheim House, 1 Ash Hill Drive, Pinner, Middx HA5 2AG Tel: 081-866 5692 Fax: 081-866 8584

Hiya, fellow YOBS! They've let me out again, just so's I can bring you another stack of letters pulled out of my mailbag this month. If you want to tell the world about your budgie's games-playing prowess, why they don't make joysticks like they used to, or who the hell Robert Swan is, drop us a line at YOB'S MAILBAG, C+VG, PRIORY COURT, 30-32 FARRINGDON LANE, LONDON, EC1R 3AU.

MR RUDE

Yo, YOB!
How about sending some of those goodies that you're always going on about in that fab magazine of yours down here, before I get really violent, fly up there, and kick your f***ging head off?
Cheers,
Michael Lattarulo, Chloorkop, South Africa
YOB: Oh yeah? Look at me - I'm shaking.

MIXED PIX FIX

Dear YOB,
As a Commodore 64 owner, I'm used to looking at game packaging and seeing Amiga screenshots. I expect software houses to show the best screens of their games, but feel that they should specify the format, or show screenshots from each version (which is what Krysalis did with Manchester Utd).
I was very angry with US Gold (though they are certainly not the only guilty party) after recently buying a copy of "Italy 1990". On the packaging, some outstanding screenshots were shown, so I took them to be Amiga specimens, but still expected to see a 3D soccer game on the C64, even if it wasn't as good. When I loaded the game, I was astonished to see an overhead view of the pitch, and no sign of a referee or crowd. It looked like a completely different game!
C.J. Willsmer, Thundersley, Essex
YOB: Good point. As you say, companies are bound to put flattering pictures of their games on the packaging to try to entice you to buy them, but putting Amiga screenshots on C64 packaging is especially smelly. Come on, software houses, let's have some kosher pics, or at least something to say which version of the game they're taken from!
By the way, I spoke to US Gold about your problem and they say that, seeing as it's you, they'll sort something out if you drop them a line. See? software people aren't all bad.

CURIOUSER...

Dear YOB,
I've got loadsa questions for you to answer, so I'd better get on with it:
1) I am considering buying Shinobi and Shadow Warriors for the C64. Are they worth getting?
2) Are there any American Wrestling games for the C64?
3) What are the best budget and soccer games for the Commodore?
4) I enjoy reading those fab fighting fantasy books written by Steve Jackson and Ian Livingstone. I know that there were a few released on computer, but have any been released on the C64 lately?
5) Are there any plans to convert any horror movies (such as Nightmare on Elm Street or Return of the Living Dead), or any disgustingly gruesome and gory games to the C64?
And finally, why have you got such a stupid name?
Now send me a C+VG T-shirt, or I'll send my big brother round to breathe on you!
Chris Griffiths, Southall, Middx
YOB: In answer to your questions:
1. Possibly.
2. Yes. Not many good ones though. US Gold may still have some stocks of Epyx's Championship Wrestling, which was the best of the few.
3. Emlyn Hughes or Microprose Soccer are the top 64 footy games. There are too many good budget games to list.
4. No.
5. No.
And finally) Because my parents didn't want to handicap me with a name like Chris Griffiths.

... AND CURIOUSER

Dear YOB,
Here are some questions, and if you don't answer them,

I'll nick one of your cool T-shirts anyway!
1) Have you got any cheats for Operation Thunderbolt, Ninja Warriors, Shadow of the Beast or Blood Money for the Amiga?
2) Why didn't you print my other brill letter?
3) What would you rate Midwinter for the Amiga?
4) Will you have any free gifts in future issues?
Scott Watkins, Napton, Nr. Rugby
YOB: More questions! Blimey, I should be charging a consultancy fee. Hokay, here we go:
1) Why ask me? Jazza is the tipster. Oh, he says you're a dopey bum-bag because cheats for all those Amiga games have been printed over the last few months.
2) Because it was crap.
3) Flippin' marvellous!
4) Ho, yes me old beauty. The lads have promised something completely splendiferous for you punters around Christmastime.

FESTERIN' QUESTION

Dear YOB,
There has been a question festering at the back of my mind for some time. I am considering buying either a Neo Geo or a Megadrive, but am wondering what will happen review-wise when the machines are officially released. What I mean is, you can't re-review all the Megadrive games, but new official Megadrive owners will want games like "Altered Beast" and "Super Thunderblade" reviewed, these being new to them, but more than a year old to us.
Finally, you say that UK Megadrive games will not work with Japanese ones, but tell me this: why do UK 8 bit games work perfectly on the Japanese Megadrive via the 8 bit converter?
Hugo Bourcier, London SW3
YOB: Because, Hugo, me old mate, the source of the incompatibility lies in the shape of the Megadrive's cartridge locking gate which, surprisingly enough, doesn't affect Master System cartridges plugged into a completely different slot. We won't be re-reviewing games, but maybe we'll do some kind of round-up for new owners when the official software finally hits the shelves.

PSYCHO FOXED

Dear YOB!!
I am the proud owner of a Sega Master System, and have recently brought Psycho Fox. Within only five days of purchase, I have completed the game. On the ending screen it shows Psycho Fox clapping his hands and stomping his feet on the ground. Then the word DOSUCOL comes from the top of the screen. What does it mean?
Adrian Fenwick, Marcham, Nr. Abingdon, Oxon
YOB: It is actually the Japanese for "Blimey, you're a smartass aren't you?" Remember gang, if you've got any interesting queries which are bothering the hell out of you, just ask your old mate the YOB.

DESPERATE FEMALE

Dearest YOB,
I have been a fan of yours for as long as I care to remember, and have to say that I think you are the most wonderful, intelligent, good looking hunk I've ever seen. Please, make my wildest dreams come true and reply to me on your lovely letters page. Thanks for taking the time to read my humble little letter, my love.
Andrea Walton, Romford, Essex
YOB: See! See! Now here's a woman with taste! And my tongue can't wait to find out what that taste is (hur hur). (merely a fanciful jest on YOB's part, of course! - ED)

THE LOST NINJA

Dear YOB,
You are the coolest dude ever to hit the face of the earth, and the only person who can help me. I started buying C+VG nearly two years ago, and the first issue I bought only had part two of the Last Ninja II map. This meant that I had missed part one, and am stuck on level 3 so please print it.
Leslie Stevens (Worshipper of the almighty YOB), Upton
YOB: Well, of course you're right about the coolest dude bit, but ace tips person and marvellous editor, (alright YOB, put your tongue away - ED) Julian Rignall says he has far too much new stuff in his files to be able to reprint old maps. Why don't you try to order a copy of the relevant mag from the back issues ad?

BOGGED DOWN

Dear YOB,
What's all this about Kilroy and Dallas simulators? If you want a real game, read on. If not, get lost! It's called "Super Advanced Bionic Nylon Skiddy Y-Fronts Simulator", and here's the design:
Level 1 : You play Lazy Y-Fronts, and have to get to the toilet before it happens. Enemies on this level include the Great White Man-Eating Toilet Roll, Killer Vindaloos and flying toilet seats.
Level 2: In this level, you are sat on the toilet and must fend off the Mad Air Freshener until you are finished.
Level 3: Here you are sucked down the lav, and must trudge through the remains of peoples' doings, killing giant rats as you go along.
Bonus Level: Here you must shoot as many killer toilets as possible in a set time limit.
Level 5: This is the final level, where you must confront the evil Baddyloo. If you don't kill him, he blows up your toilet and you will never be able to go again.
Brill, eh? What do you mean, no? Oh, go away then.
Simon "Y-fronts" Barlow, Warrington, Cheshire
YOB: Oh God! Please! No more toilet games! Unless one of you can think of some new angle on this game design business I'm going to close this line of correspondence and get you to start writing in about the amount of fresh air you get in crisp bags, or why bar code readers never work, or the state of British Rail. Or software piracy. Ha! That's got you worried.

POWER STRUGGLE

Dear YOB,
I wanna know if the Atari Lynx can run on a slightly smaller voltage. Because of its very short battery life I thought, why not use rechargable batteries instead, but rechargables only have 1.2 volts instead of 1.5, so would the Lynx be able to run on 7.2V instead of 9V? If so, would it affect the game in any way (such as the screen not being so bright)?
Keaton "More for the C64" Sumner, Waltham Abbey, Essex
YOB: Keeping the pixels on the screen alight is what uses up all the power, so I would say that the Lynx, like camera flash guns, etc, wouldn't go too well on 1.2V rechargeables. You do get a mains adaptor in the package, though, so don't be too put off.

ST OR NOT ST

Dear YOB,
I'm considering purchasing an Atari ST. Before I do, could you tell me which is better; the STFM or the STE? This would be greatly appreciated.
Darren Circuit, Mallby, S. Yorks
YOB: Blimey, what an appropriate name you've got, Darren. Yeah, anyway, here's the spiel. The STE is the newest version of the ST which has a few minor hardware modifications, namely stereo PCM sound, a 4096 colour pallette, a BLITTER chip like the Amiga's and complete incompatibility with the vast majority of games released pre-1990. Obviously most software houses are now programming with STE compatibility in mind and reprogramming their older games, but unless you re-

Virgin Games

olivetti

ITALIA'90 OFFICIAL SUPPLIER

WORLD CUP SOCCER ITALIA 90
THE ONLY OFFICIAL WORLD CUP COMPUTER GAME FOR THE 1990 CHAMPIONSHIP

ACCEPT NO SUBSTITUTE

AVAILABLE ON:

IBM PC	CBM 64 DISC
AMIGA .1 MEG	SPECTRUM 48/128
AMIGA .½ MEG	SPECTRUM +3
ATARI ST	AMSTRAD CASS
CBM 64 CASS	AMSTRAD DISC

PACK CONTENTS:

Free World Cup wall chart

Plus

World Cup Story 1930-1990

Plus

Amazing facts & figures from all championships

Plus

Competition to win :- weeks at the Bobby Charlton School of Football (to be coached by 1st Division Footballers). Plus a Football Strip of your own choice.
Videos of the 1990 World Cup Championship.
Footballs.
T-Shirts.

IBM

ATARI ST

AMIGA

ITALIA'90®

Licensed by OLIVETTI official supplier ITALIA'90'.

Available from W.H. Smiths, Menzies, Boots, Woolworths your local VIRGIN store and all leading software retailers.

©1990 Virgin Mastertronic, 2-4 Vernon Yard, 119 Portobello Road, London W11 2DX.

ally want those extra facilities, you'd be best off getting an STFM. And can you believe they didn't make the joystick ports any more accessible?

AND EVEN CURIOUSER!

Dear YOB,
I just want you to answer 3 questions:
1) Do Game Boy games work on the Nintendo?
2) Is the Nintendo 8-bit, 16-bit or neither of these?
3) What are the five best games for the Nintendo?
Matthew Keeling, Sandbach, Cheshire

YOB: Here goes,
1) Of course not! Have you ever seen the size of a Game Boy cartridge? How would you slot that into a Nintendo?
2) It's 8-bit.
3) My top five are Super Mario Brothers, Super Mario Brothers 3, Life Force, RC Pro Am and Cobra Triangle.

CARTRIDGE CONFUSION

Dear YOB,
I'm getting the official Sega Megadrive when it comes to Britain, but am a bit worried that most of the "grey-imported" games from Japan will not be made or re-written for the official machine. Please could you answer this for me, because I don't want to go out, buy the Megadrive, then find that all the great games like D.J. Boy and Super Shinobi won't be available.
Kev Buttivant, Cheam, Surrey

YOB: Don't you worry your head about it Kev. All the current Megadrive games will eventually be released for the official British machine. Question is, though, when will it be, Virgin?

THERE'S NO-ONE MEANER THAN NINA

Dear YOB,
Anyway, here's my game design, called "Nina Myskow Simulator":
Level 1: On a talent show you see a brilliant young aspiring superstar, and, as Nina, you must find and make up as many faults with him/her in four minutes.
Level 2: Nina must make it to her car, but is hindered by all the acts from the show throwing tomatoes at her. However, she is armed to the teeth with loads of insults.
Level 3: Now in her car, Nina must get to her hide-out, but is being chased by the police, who throw banana skins under her wheels to make her skid off the road.
Level 4: In the hide-out, Nina must get to her study where she writes for her newspaper column. While 12 hijackers attempt to hinder her she must search for the study, armed only with insults. When she reaches the study, she comes face to face with Russ Abbot. You can pick up more insults and a handkerchief for extra weapons.
Mark Leftly, Boscombe East, Bournemouth

YOB: Well, sounds like a terrific game to me. Nina Myskow - a true hero for the '90s and no mistake.

THE ROBERT SWAN QUESTION

Dear YOB,
Ok then, who the hell is Robert Swan?
Tim Curious, Hemel Hempstead.

YOB: I put your question to Robert (or "Rob" as we like to call him) and he says that he is in fact C+VG's new staff writer who comes from in. He likes listening to Iron Maiden and enjoys eating Chinese spare ribs with barbecue sauce (number 43). His ambitions are to work with the elderly and to sail around the world in a boat he's building entirely from used matchsticks. His lucky number is 6,294,344,006 and his lucky colour is vermillion. If anyone wants to know anything else about Rob, he says he's more than happy to answer any questions as long as they're not about the four hundred gold ingots stuffed under his bed.

THE YOB

PROTON SOFTWARE

TEL: 0462 686977 FAX: 0462 673227

AMIGA

Space Ace	£28.99
Chase HQ	£17.99
Turbo Outrun	£16.99
Stuntcar Racer	£16.99
Manchester Utd	£12.99
Falcon	£16.99
Scrambie Spirits	£14.99
Battle Squadron	£16.99
R.A.C. Rally	£16.99
Bad Company	£16.99
Cyberball	£14.99
Carrier Command	£16.99
Damocles	£16.99
Dragons Breath	£23.99
First Contact	£16.99
Infestation	£16.99
Midwinter	£19.99
TV Sports Basketball	£22.99
Kick Off	£13.99
TV Sports Football	£22.99
Gunship	£16.99
Altered Beast	£16.99
F29	£16.99
Conflict Europe	£8.99
Time & Magik	£8.99
Football Manager II	£13.99
Double Dragon II	£16.99
Populus	£16.99
Lost Patrol	£16.99
Rainbow Islands	£16.99
Wayne Gretzky	£17.99
Pipemania	£16.99
Sim City	£19.99
APB	£13.99
Fiendish Freddy	£16.99
Escape from Singes Castle	£28.99
Bomber	£22.99
Shadow of the Beast	£12.50
Drakhen	£22.99
X Out	£16.99

AMIGA

Operation Thunderbolt	£16.99
Magnum 4	£24.99
Ghouls & Ghosts	£16.99
Cabal	£16.99
Ninja Warriors	£16.99
Future Wars	£16.99
Deluxe Video III	£78.99
688 Attack Sub	£16.99
Flight Sim II	£28.99
Ultimate Golf	£17.99
Leisure Suit Larry II	£26.99
Super Cars	£14.99
P47	£16.99
It Came from Desert (1 meg)	£22.99
Black Tiger	£17.99
Dungeon Master (1meg)	£22.99
Battle Chess	£16.99
Conqueror	£17.99
Warhead	£17.99
Hound of Shadow	£17.99
Kings Quest Tripple	£19.99
North & South	£16.99
Bloodwych	£16.99
Space Rogue	£17.99
Test Drive II	£17.99
Full Metal Planet	£16.99
Stryx	£17.99
Knights of the Christalion	£22.99
Gunship	£16.99
Starfight	£16.99
Untouchables	£17.99
Pinball Magic	£16.99
Boxing Manager	£13.99
Budokan	£22.99
Wild Streets	£16.99
Grand National	£13.99
Hot Rod	£16.99
Iron Lord	£16.99
Tower of Babel	£23.99
Footballer of the Year II	£13.99

AMIGA

Gold of Americas	£16.99
Lost Dutchmans Mine	£16.99
Dungeon Quest	£16.99
Castle Master	£16.99
Wind Walker	£23.99
Beyond Dark Castle	£23.99
Bloodwych Data Disc	£11.99
Precious Metal	£16.99
Premier Collection	£12.99
Premier Collection II	£16.99
Baal	£8.99
Menace	£8.99
Ballistix	£8.99
Speedball	£9.99
Player Manager	£16.99
Xenon II	£16.99
Batman – Movie	£13.99
Powerdrift	£13.99
Toobin	£13.99
Ghostbusters II	£16.99
Last Ninja II	£16.99
New Zealand Story	£14.99
After the War	£16.99
Pro Tennis tour	£16.99
F18 Interceptor	£13.99
5th Gear	£16.99
Blood Money	£16.99
Robocop	£16.99
Space Quest III	£29.99
F16 Combat Pilot	£14.99
Supreme Challenge	£23.99
Extra Time	£7.99
Paris Dakar	£16.99
Pirates	£16.99
Psion Chess	£16.99
Jack Nicklaus Golf	£16.99
Giants	£23.99
Xenomorph	£16.99
Indiana Jones Adv	£16.99
Winners	£23.99

AMIGA

Red Storm Rising	£16.99
Ninja Spirits	£16.99
Hammerfist	£16.99
Chronoquest II	£22.99
Blue Angels	£16.99
Gravity	£16.99
Premier Coll. III	£22.99
Sherman Tank M4	£16.99
Dan Dare 3	£16.99
Airborne Ranger	£16.99
Aquanaut	£16.99
Ivanhoe	£17.99
Armalyte	£15.99
Austerlitz	£16.99
Risk	£17.99
Ayels Magic Hammer	£14.99
Carthage	£16.99
Cloud Kingdoms	£16.99
Colossus Chess X	£16.99
Crackdown	£17.99
Barbarian II	£16.99
Elite	£16.99
Kaiser	£23.99
Zombie	£17.99
Seven Gates of Jambala	£17.99
Quest for Time Bird	£22.99
Populus Promised Land	£8.99
Bad Blood	£24.99
Impossamole	£14.99
Treasure Trap	£17.99
Escape from Hell	£17.99
Liverpool	£17.99
Gunboat	£17.99
Rorkes Drift	£24.99
Ultima VI	£26.99
Astro Marine Corps	£17.99
Colorado	£17.99
Ghosts n Goblins	£16.99
Leavin Teramis	£16.99
Dragon Flight	£24.99

AMIGA

Operation Stealth	£18.99
World Cup Soccer	£14.99
LHX Attack Chopper	£27.99
Klax	£14.99
Fred	£18.99
Planet of Robot Monsters	£14.99
Archipelagos	£14.99
Passing Shot	£14.99
Beach Volley	£16.99
Clown Omania	£14.99
Table Tennis	£14.99
Hyperaction	£16.99
Combo Racer	£16.99
Midi Interface	£22.99
Italia 90	£4.99
Hunter Killer	£4.99
Battle Ships	£9.99
Treasure Island Dizzy	£4.99
Jump Jet	£4.99
Music X	£169.97
Photon Paint II	£22.99
Deluxe Paint II	£59.99
Triad III	£19.99
Maniac Mansion	£16.99
Kid Gloves	£16.99
F19 Stealth Fighter	£24.99
Dr Dooms Revenge	£17.99
Cheetah 125 + Joystick	£8.99
Navigator + Auto	£8.99
Fast Fax	£599.00
Action Service	£4.99
Spyus Spy	£4.99
Grand Prix Circuit	£16.99
Fast Break	£16.99
Day of the Viper	£17.99
Captain Blood	£4.99
Advanced Ski Sim	£4.99
Rock Star	£17.99
Kick Off 2	14.99
Amos	£27.99

ST

APB	£13.99
Ball of Power 1990	15.99
Dragon Ninja	£13.99
Dungeon Master	£16.99
Future Wars	£16.99
Jumping Jackson	£13.99
Last Ninja II	£16.99
Lost Patrol	£16.99
Microprose Soccer	£13.99
RVF Honda	£16.99
Space Ace	£28.99
Turbo Outroun	£13.99
World Cup Compilation	£16.99
Xenophobe	£16.99
X Out	£13.99
Asterix	£9.99
Beach Volley	£13.99

ST

Black Tiger	£13.99
Chambers of Shaolin	£9.99
Legend of Djel	£9.99
African Raiders	£9.99
Skidoo	£9.99
Freedom	£9.99
20.000 Leagues	£9.99
Operation Thunderbolt	£13.99
Sim City	£19.99
Shinobi	£13.99
Kick Off II	£13.99
Infestation	£16.99
Pro Tennis Tour	£16.99
Rainbow Islands	£13.99
Midwinter	£22.99
Player Manager	£13.99
Bomber	£16.99

ST

Manchester United	£13.99
Batman - Movie	£13.99
Xenomorph	£16.99
F16	£16.99
Chase HQ	£14.99
Robot Monsters	£13.99
Dragons Breath	£22.99
Damocles	£16.99
Kick Off	£13.99
F29	£15.99
Rings of Medussa	£16.99
New Zealand Story	£14.99
Battle Squadron	£15.99
Blue Angels	£16.99
Running Man	£9.99
Chaos Strikes Back	£16.99

ST

Cyberball	£13.99
D/Dragon II	£13.99
Falcon	£16.99
Gazza's Soccer	£16.99
Hard Drivin	£13.99
Castle Master	£16.99
Klax	£13.99
Stos	£16.99
Scramble Spirits	£13.99
ST Mice	£17.99
Stryx	£13.99
Tintin	£13.99
TV Sports Football	£16.99
Robocop	£13.99
Populus	£16.99
Moonwalker	£13.99

ST

Blood Money	£15.99
Drivin Force	£13.99
Fire & Brimstone	£16.99
Turrican	£13.99
Dan Dare III	£13.99
Pipemania	£13.99
Defenders of the Earth	£13.99
Chess Player 2150	£16.99
Magnum 4	£18.99
Dragons Lair	£28.99
Kid Gloves	£16.99
Risk	£13.99
Triad II	£22.99
Colorado	£16.99
Castle Master	£16.99
Austerlitz	£16.99

TITLE	Spec Cass	Spec Disk	C-64 Cass	C-64 Disk	Amst Cass	Amst Disk
100% Dynamite	12.00	—	12.00	15.00	12.00	—
After the War	7.50	12.00	7.50	12.00	7.50	12.00
A.P.B.	7.50	12.00	7.50	12.00	7.50	12.00
Airborne Ranger	7.00	11.00	10.50	15.00	10.50	15.00
Altered Beast	7.50	—	7.50	12.00	7.50	12.00
Arcade Muscle	10.00	—	10.00	12.00	10.00	—
Batman: The Movie	7.50	12.00	7.50	12.00	7.50	12.00
Beach Volley	7.50	12.00	7.50	12.00	7.50	12.00
Biz Collection	12.00	—	12.00	15.00	12.00	—
Black Tiger	7.50	12.00	7.50	12.00	7.50	12.00
Bloodwych	7.50	12.00	7.50	12.00	7.50	12.00
Bomber (Fighter)	12.00	—	12.00	15.00	12.00	15.00
Boxing Mgr World Champ	7.00	—	7.00	11.00	7.00	11.00
Cabal	7.50	12.00	7.50	12.00	7.50	12.00
Castle Master	7.50	12.00	7.50	12.00	7.50	12.00
Chambers of Sha-o-lin	7.00	11.00	7.00	11.00	7.00	11.00
Championship Golf	7.00	—	7.00	—	7.00	—
Champions of Krynn	—	—	—	18.00	—	—
Chase H.Q.	7.50	12.00	7.50	12.00	7.50	12.00
Coin-Up Hits (US Gold)	10.00	15.00	10.00	15.00	10.00	15.00
Continental Circus	7.50	12.00	7.50	12.00	7.50	12.00
Crack Down	8.00	12.00	8.00	12.00	8.00	12.00
Cyberball	7.00	11.00	7.00	11.00	7.00	11.00
Cyberworld	7.50	—	7.50	12.00	7.50	12.00
Dan Dare 3	7.50	12.00	7.50	12.00	7.50	12.00
Defenders of the Earth	7.00	11.00	7.00	11.00	7.00	11.00
Double Dragon-2	7.50	12.00	7.50	12.00	7.50	12.00
Dragon Ninja	7.00	12.00	7.50	12.00	7.50	12.00
Duel (Test Drive-2)	7.00	13.00	7.00	13.00	7.00	13.00
Dynamite Dux	7.50	—	7.50	12.00	7.50	12.00
Dynasty Wars	8.00	12.00	8.00	12.00	8.00	12.00
E. Hughes Int. Soccer	7.00	11.00	7.00	11.00	7.00	11.00

TITLE	Spec Cass	Spec Disk	C-64 Cass	C-64 Disk	Amst Cass	Amst Disk
E. Motion	8.00	12.00	8.00	12.00	8.00	12.00
Epyx Action Collection	10.00	15.00	10.00	14.00	10.00	15.00
Esc. Planet of Robot Mon.	7.50	12.00	7.50	12.00	7.50	12.00
F-16 Combat Pilot	—	—	11.00	14.00	—	—
Fiendish Freddy's B.Top	7.00	11.00	7.00	11.00	7.00	11.00
Fighting Soccer	7.50	12.00	7.50	12.00	7.50	12.00
Football Director 2 (128k)	14.00	14.50	—	—	—	14.50
Football Mgr-2 Gift Pack	7.00	11.00	7.00	10.50	7.00	11.00
Football Mgr World Cup	7.00	11.00	7.00	11.00	7.00	11.00
Footballer of Year-2	7.50	12.00	7.50	12.00	7.50	12.00
Forgotten Worlds	7.50	11.00	7.50	12.00	7.50	12.00
Game, Set & Match-2	10.00	—	10.00	15.00	10.00	15.00
Galaxy Force	6.50	—	7.50	12.00	7.00	11.00
Gazza's Super Soccer	7.00	11.00	7.00	11.00	7.00	11.00
Ghostbusters-2	8.00	—	8.00	12.00	8.00	12.00
Ghouls & Ghosts	7.00	11.00	7.00	11.00	7.00	11.00
Giants Collection	11.00	15.00	11.00	14.00	11.00	15.00
Gunship	7.00	14.00	11.00	14.00	11.00	14.00
Hammerfist	7.50	—	7.50	12.00	7.50	12.00
Hard Driving	7.50	12.00	7.50	12.00	8.00	12.00
Heavy Metal	8.00	12.00	8.00	12.00	8.00	12.00
Hot Rod	7.50	—	7.50	12.00	7.50	12.00
Hunt for Red October	11.00	15.00	11.00	15.00	11.00	15.00
Impossamole	7.50	12.00	7.50	12.00	7.50	8.00
In Crowd Collection	12.00	—	12.00	15.00	12.00	—
Ind. Jones & Lost Crusade	7.50	12.00	7.50	12.00	7.50	12.00
Iron Lord	7.50	12.00	7.50	12.00	7.50	12.00
Italy 1990	8.00	12.00	8.00	12.00	8.00	12.00
Jack Nicklaus Golf	7.00	13.00	7.00	13.00	7.00	13.00
Kenny Dalglish Soc. Mgr	6.50	11.00	7.00	12.00	7.00	11.00
Kick Off	7.00	11.00	7.00	11.00	7.00	11.00

TITLE
Kick Off 2
Klax
Last Ninja-2
Lazer Squad
Liverpool FC
Manchester Utd FC
Megamix Coll
Microprose Soccer
Mini Office 2
New Zealand Story
Ninja Spirit
Ninja Warriors
Pipe Mania
Player Manager
Purple Saturn Day
Rainbow Islands
Renegade-3
Retrograde
Rick Dangerous
Robocop
Scrabbie Deluxe
Scramble Spirits
Shadow Warriors
Shinobi
Silkworm
Sly Spy-Secret Agent
Space Harrier 2
Speedball
Star Wars Trilogy
Story So Far. Chap.4
Strider

TITLE	Spec Cass	Spec Disk	C-64 Cass	C-64 Disk	Amst Cass	Amst Disk
7.00	—	7.00	11.00	7.00	11.00	
7.50	12.00	7.50	12.00	7.50	12.00	
7.00	—	10.00	12.00	7.00	12.00	
7.00	11.00	7.00	11.00	7.00	11.00	
7.00	11.00	7.00	11.00	7.00	11.00	
7.00	11.00	7.00	11.00	7.00	11.00	
12.00	15.00	12.00	15.00	12.00	15.00	
7.00	11.00	11.00	14.00	11.00	14.00	
—	—	13.00	16.00	13.00	16.00	
7.50	12.00	7.50	12.00	7.50	12.00	
7.50	12.00	7.50	12.00	7.50	12.00	
7.50	12.00	7.50	12.00	7.50	12.00	
7.00	11.00	7.00	11.00	7.00	11.00	
7.00	11.00	7.00	11.00	7.00	11.00	
7.00	11.00	7.00	11.00	7.00	11.00	
7.50	12.00	8.00	12.00	7.50	12.00	
7.00	11.00	7.50	12.00	7.50	12.00	
—	—	7.00	10.00	—	—	
7.00	11.00	7.00	11.00	7.00	11.00	
7.50	12.00	7.50	12.00	7.50	12.00	
10.00	13.00	10.00	13.00	10.00	13.00	
7.00	11.00	7.00	11.00	7.00	11.00	
7.50	12.00	7.50	12.00	7.50	12.00	
7.50	12.00	7.50	12.00	7.50	12.00	
7.00	11.00	7.00	11.00	7.00	11.00	
7.50	12.00	7.50	12.00	7.50	12.00	
7.50	12.00	7.50	12.00	7.50	12.00	
7.50	12.00	7.50	12.00	7.50	12.00	
7.00	11.00	7.00	11.00	7.00	11.00	
7.50	12.00	7.50	12.00	7.50	12.00	
7.00	12.00	7.00	12.00	7.00	12.00	
10.00	15.00	10.00	15.00	10.00	15.00	
9.00	14.00	9.00	11.00	9.00	14.00	
7.50	12.00	7.50	12.00	7.50	12.00	

TITLE	Spec Cass	Spec Disk	C-64 Cass	C-64 Disk	Amst Cass	Amst Disk
Stunt Car Racer	7.00	11.00	7.00	11.00	7.00	11.00
Super League Soccer	7.50	—	7.50	12.00	7.50	12.00
Super Wonderboy	7.50	—	7.50	12.00	7.50	12.00
Supreme Challenge Coll.	9.00	13.00	9.00	13.00	9.00	13.00
Switchblade	7.50	12.00	7.50	12.00	7.50	12.00
Taito Coin-Op Hits	10.00	—	10.00	14.00	10.00	—
Tank Command	10.00	13.00	10.00	13.00	10.00	13.00
Tasword	12.00	16.00	15.00	20.00	16.00	24.00
Ten Great Games-3	10.00	12.00	10.00	12.00	10.00	12.00
Thalamus: The Hits	—	—	9.00	14.00	—	—
Thrill Time Gold 2	7.00	—	7.00	11.00	7.00	11.00
Thrill Time Platinum 1	9.00	—	9.00	11.00	9.00	—
Thunderblade	5.00	11.00	6.00	11.00	7.00	11.00
Tiger Road	4.00	11.00	7.00	12.00	4.00	12.00
Time & Magic Coll.	6.00	11.00	6.00	11.00	10.00	11.00
Times Of Lore	7.00	11.00	7.00	11.00	7.00	11.00
Tolkien Trilogy	10.00	14.00	10.00	14.00	10.00	14.00
Toobin'	7.50	12.00	7.50	12.00	7.50	12.00
Treble Champions	7.00	—	7.00	11.00	7.00	11.00
Turbo Outrun	7.50	12.00	7.50	12.00	7.50	12.00
TV Sports F'ball	—	—	—	15.00	—	—
Untouchables	7.50	12.00	7.50	12.00	7.50	12.00
Vendetta	8.00	12.00	8.00	12.00	8.00	12.00
War of the Lance	—	—	—	18.00	—	—
War In Middle Earth	7.50	12.00	7.50	12.00	7.50	12.00
We Are Champions Coll.	7.50	15.00	7.50	15.00	7.50	15.00
Weird Dreams	10.00	13.00	10.00	13.00	10.00	13.00
World Cup Soccer '90	7.50	12.00	7.50	12.00	7.50	12.00
World Cup '90 Coll.	—	—	11.00	14.00	—	—
Xenophobe	7.00	11.00	7.00	11.00	7.00	11.00
X-Out	7.00	11.00	7.00	11.00	7.00	11.00

IBM PC

Balance of Power	£17.99
Balnce of Power 1990	£17.99
Centrefold Squares 1	£13.99
Chessmaster 2000	£17.99
Chessmaster 2100	£17.99
Chuck Yeagers VZ	£22.99
Colossus Bridge	£13.99
Dragons Lair	£32.99
F15 Strike Eagle 2	£27.99
F19 Stealth	£32.99
Football Director 2	£13.99
Football Manager 2	£13.99
Football Manager II Exp.	£13.99
Gunship	£27.99
Jack Nicklaus Golf	£17.99
Jetfighter	£32.99
Kings Quest Triple Pack	£27.99
Kings Quest 4	£27.99
Leisuresuit Larry	£17.99
L'Suit Larry Looks 4 Love	£27.99
Pipemania	£17.99
Outrun	£17.99

IBM PC

Police Quest	£17.99
Police Quest III	£22.99
Steel Thunder	£17.99
Trivial Pursuit Genius	£17.99
688 Attack Sub	£22.99
Battledress	£17.99
Captain Blood	£17.99
Double Dragon II	£17.99
Fantavision	£32.99
Indy Jones Adventure	£22.99
Cycle	£17.99
RAC Rally	£17.99
Omega	£22.99
Flight Simulator 4	£35.00
Codename Iceman	£37.99
Lesuresuit Larry 3	£37.99
Colonel's Bequest	£37.99
Wayne Gretzky's Hockey	£19.99
Gamma Games	£19.99
Hero's Quest	£37.99
Battle Chess	£19.99
Bruber	£29.99

IBM PC

Police Quest 2	£19.99
Stunt Car Racer	£19.99
The Duel	£19.99
M1 Tank Platoon	£33.99
Hard Drving	£19.99
PC Gold Hits	£22.99
Police Quest	£19.99
Blood Money	£19.99
Populous	£19.99
Harpoon	£33.99
Sword of the Samurai	£22.99
Xenon 2	£19.99
Indianaoplis 500	£22.99
Tangled Tales	£22.99
Star Flight 2	£19.99
Ghostbusters 2	£19.99
Scrabble Deluxe	£19.99
Vette	£33.99
Space Quest 3	£19.99
Strider	£19.99
Tank Eqa. Version	£29.99
Microprose Soccer	£19.99

IBM PC

Windwalker	£19.99
Pirates	£19.99
Risk	£19.99
Tool In	£19.99
Trivial Pursuit	£19.99
Waterloo	£19.99
Space Quest	£19.99
UFO	£29.99
The Cycles	£19.99
Winter Games	£19.99
UMS Civil War	£19.99
War Eagle	£19.99
Tongue of the Fat Man	£22.99
Thunder Chopper	£33.99
Space Rogue	£22.99
American Civil War	£19.99
Arctic Fox	£17.99
Asterix	£19.99
Battle of Napolean	£25.99
Blue Angel	£20.99
Cartooners	£19.99
Chase HQ	£19.99

IBM PC

Days of the Pharoah	£19.99
M1 Tank Platoon	£33.99
Mystery of the Mummy	£19.99
Never Mind	£19.99
North and South	£19.99
Presume Guilty	£19.99
Sim City	£22.99
Spherical	£22.99
Star Trek 5	£22.99
Star Flight	£19.99
Tomahawks	£19.99
Weird Dreams	£19.99

Special Offer:
Flight Simulator 4
£35.00

PRODUCT	COST
TOTAL	

Please state size of disc if applicable

PO/Cheques payable to: PROTON SOFTWARE. *New releases sent on day of release.*
Orders under £10.00, please add 50p p&p.

Send to:
PROTON SOFTWARE (CVG)
ENTERPRISE HOUSE
BLACKHORSE ROAD
LETCHWORTH
HERTS SG6 1HD
Tel: 0462 686977
Fax: 0462 673227

PLAYMASTERS

Hiya! Here's another bulging bonanza bag of cheats and tips including a map of Super Shinobi's labyrinth level. If you've got a world-beating map, tip or POKE and want to get your name in print, and possibly win yourself a stack of software, why delay? Send it in to PLAYMASTERS, C+VG, 30-32 FARRINGDON LANE, LONDON, EC1R 3AU.

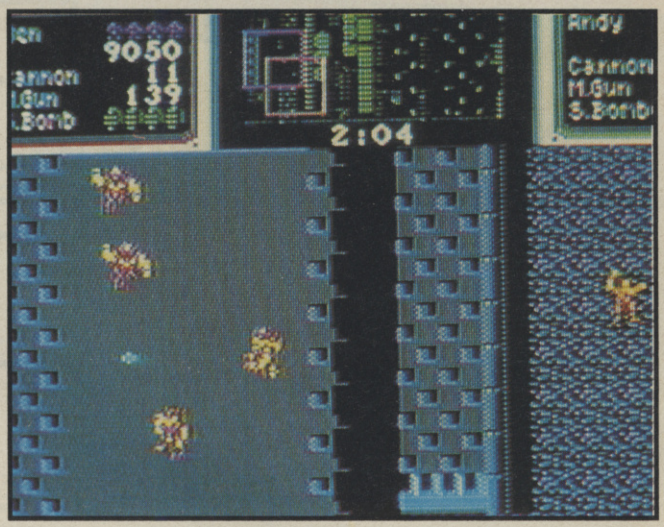

AMIGA

KID GLOVES

Hot off the fax machine from Paul of The Computer Shop in Leeds (what a pathetic way of publicising the store - that sort of thing doesn't work with us) comes an infinite lives cheat for Millennium magic mittens game. What you have to do is buy one lot each of flames and magic in the first shop, then leave and go to the screen with the shadows and the snakey-dragon-thing. Keep killing yourself off until the lives display reads 1, then press backspace several times. The lives display should start flicking from 1 to 9. Carry on backspacing (what a great film that was) until a static 9 shows. You will now be back at the beginning, but with infinite lives.

MANCHESTER UTD

Here's a simple cheat from Simon Williams of Wolverhampton. If the match isn't going your way, simply press the left mouse button and the game thinks the press on the mouse button was another player wanting to join the game. The opposing team will freeze making it a piece of cake to put the ball in the old onion bag (as they say).

STORMLORD

A nifty cheat here from D Powell of Abertillery. Type **DRAGONBRIDGE** on the credit screen, then start the game and press the space bar to pause it. You can now jump straight to the next level with a single press of the **L** key.

BLOOD MONEY

All the way from sunny Belgium comes David Barman's tip which provides an infinite supply of lives and cash. All you have to do is pause the game, hit the **HELP** key and then when things are getting tough, stock up on ships and money by pressing 1 and 2.

ST

MIDWINTER

If you're a bit worried about missile attacks while you're out for a quick ski, press S to switch to sniping mode and go to maximum zoom. If Richard Powell of Rotherham is right (and who are we to doubt his word) you should now be invulnerable.

CRACKDOWN

Load the game and start it up, then type in **SMURF**. You can now give yourself and your mate infinite lives by pressing F2 and F3. Dead easy, but it took Jaskiranjit Virdee of Southall to find it out.

E-MOTION

I couldn't get this one to work on our preproduction copy, but you might as well give it a go. Type in **FRANK ZAPPA** on the title screen and you should find that a prod of F1 will move you up a level during the game, and pressing F2 puts you forward ten levels. For retrogressive types,

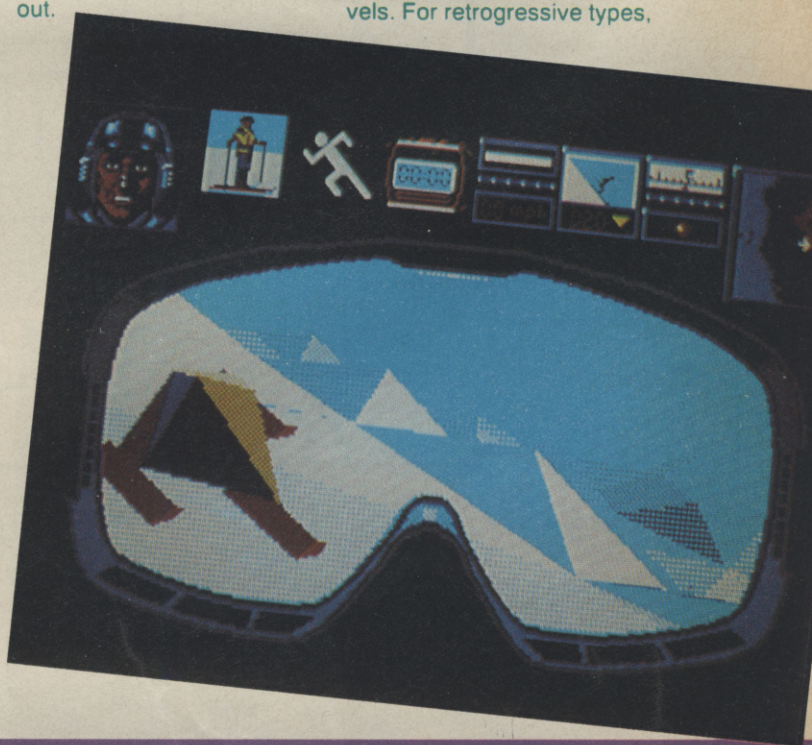

SUPER S

After receiving trillions of phone calls asking "'ow d'yer get through the maze in Super Shinobi", I've decided to print this map of the eighth level which was sent in by Terry O'Leary of Dublin.

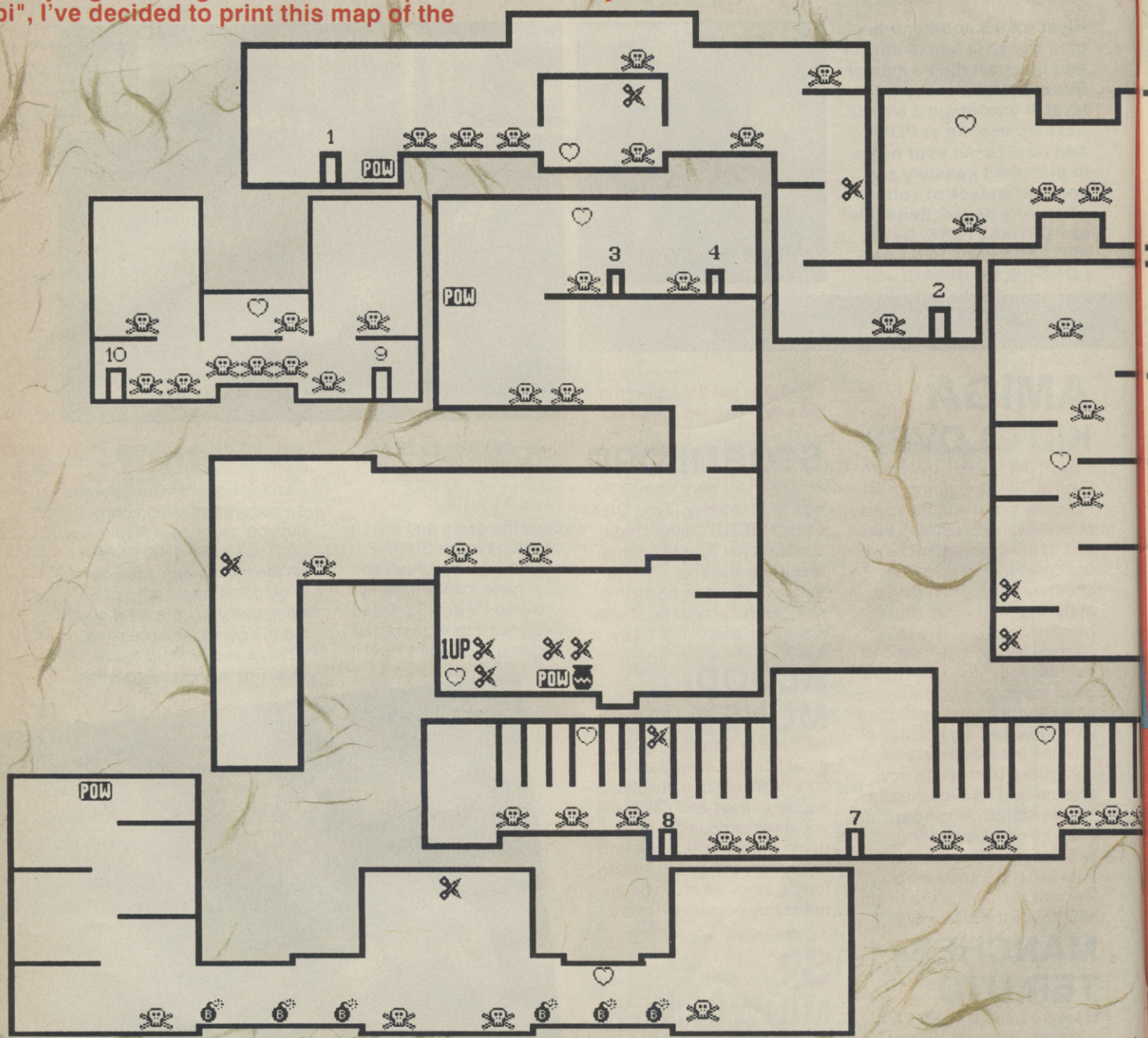

POW POWER UP

ENEMY

BOMB

NINJUTSU MAGIC

SHURIKENS

LIFE-UP HEART

1UP EXTRA LIFE

SHINOBI

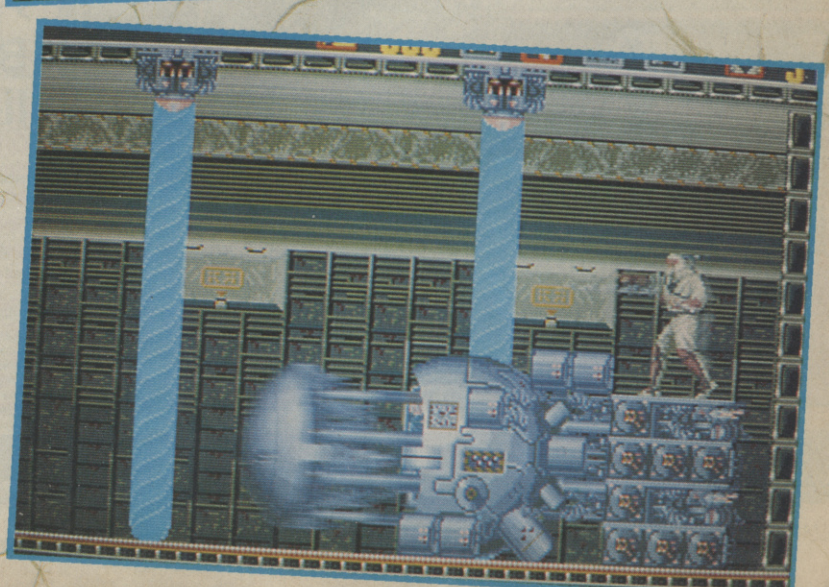

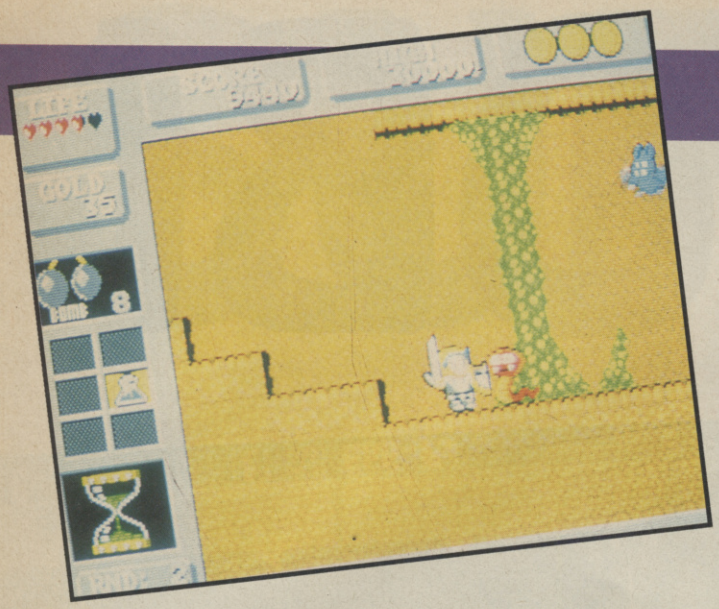

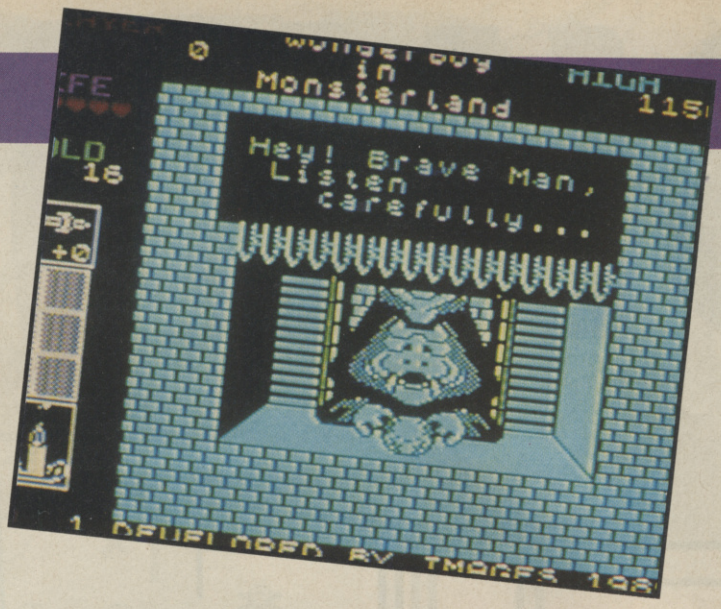

press F3 puts you back one level and F4 puts you back ten levels. Another Jaskiranjit Virdee tip there.

DYNASTY WARS

Jaskiranjit Virdee comes to the rescue again with a level skipping cheat for this game. While the title screen is up, just type in CHEAT MODE and when the game is running you just have to hit F2 to advance a stage.

GHOULS 'N' GHOSTS

Make Sir Arthur invincible by typing in **DELBOY** on the credits screen (not the high score table). The words "**CHEAT MODE ACTIVATED**" should appear and you can start the game with a totally hard (day's) knight. Don't fall down any holes, though, or you'll have to reload the game. Yet another Jaskiranjit Virdee cheat (is there no end to his talents?)

IVANHOE

Apparently there *is* no end to Jaskiranjit Virdee's talents because he also sent in the cheat mode for this game. Press the pause key, then type in JC IS THE BEST and you should find that a press of the N key sends you on a level. **DELETE** kills all the monsters on the screen, ; gives you more lives and hitting the **CONTROL** key kills the monster in the bonus stage.

C64

UNTOUCHABLES

Dafydd Gibby of Dyfed says that if you type in the word **TECHNIQUE** once the game has loaded, then start the game, you can fully restore your energy by pressing F5 and restore the timer to nine minutes with a stab of F7.

SUPER WONDER-BOY IN MONSTER-LAND

Go to the coastal town of Baraboro, then when you reach the spring that shoots you up onto a cloud, jump onto the houses and walk all the way along to the last house, but don't walk off the edge. Walk back left and you should fall down. Watch in awe as the words "**SOMETHING WONDERFUL HAS HAPPENED**" appear in the status box. You are now invulnerable to everything except spikes. The timer still ticks down, but you now have ten energy hearts so finishing the game shouldn't be too much of a problem. Thanks to Richard Wyatt and David Eagle of Pontycymer for that gem of info.

AMSTRAD

BARBARIAN II

On the first screen of level one, go straight into the cave and instead of jumping the hole, just keep pushing right and you will get an extra life. Leave the way you came in then return and do it again for yet another life, and you can keep doing this until you've got more lives than a cow has stomachs (if not more, even). This tip brought to you by the Gareth Royal Amstrad Tips Company, Epping Green.

BLOODWYCH

If you're having problems with monsters in this game, why not try The Martyn and Barry Method (patent pending) from Martyn Richardson and, presumably, his mate Barry. As the name suggests, this is strictly a tip for two players, in which one player goes around getting monsters to follow him. He then lures them into a room where the other player's party is waiting, then while the monsters are beating up one party, the other attacks from behind. When the monsters turn around, the other party takes over the attack. Simple, but effective.

SPECTRUM

COUNT DUCKULA

Here's a bizarro tip from someone who might well be called J Deakin, and who might well live in picturesque Paignton. What J says is if you press down all the keys on the keyboard while the opening screen is up the title changes to "**The Revenge of the Banana Milk**". Start the game as usual and the Count should now be a bottle of banana milk. The advantages of being a bottle of banana milk become clear when you pick

RETURN THE COUPON FOR FREE COLOUR BROCHURES!

NEW! - AMIGA PACK

Commodore A500 Flight Of Fantasy

£399 INC VAT

A500 BATMAN PACK

The Commodore A500 Batman Pack must surely rank as one of the most popular computer packs ever! The pack features the **Commodore Amiga 500 computer** with **mouse controller** and **TV modulator**, plus four top software titles. The software includes: **'Batman The Movie'** - Rid Gotham City of the cunning joker, in Ocean's top selling title based on the blockbuster Batman film; **New Zealand Story** - high quality conversion of the leading arcade game; **Interceptor** - Dogfight with two F-16's in this leading flight simulator; **Deluxe Paint II** - top quality Amiga graphics package which set the standard for others to follow. Return the coupon for further details.

PACK INCLUDES:

A500 Computer & Mouse	£399.99
A520 TV Modulator	£24.99
Batman The Movie	£24.95
New Zealand Story	£24.95
Interceptor	£24.95
Deluxe Paint II	£49.95
TOTAL RRP:	£549.78
Less Pack Saving:	£150.78
PACK PRICE:	**£399.00**

£399 INC VAT

AMIGA 2000

For the more serious or professional applications user, Commodore have a selection of systems based around the expandable Amiga 2000, at prices from £1295+VAT. The A2000 features a full 1Mb RAM (expandable to 9Mb), 9 system expansion slots, plus IBM compatibility with the use of PC-XT or PC-AT bridgeboards. Complete and return the coupon, putting a tick in the A2000 box, for details of A2000 computer systems.

£1295 +VAT= £1489.25

FLIGHT OF FANTASY

Flight of Fantasy is the very latest Amiga 500 pack from Commodore, featuring BRAND NEW software releases, to make this the most spectacular A500 pack ever! The pack features the Amiga 500 computer with mouse controller and TV modulator, as well as four top software titles. These include the following:

DELUXE PAINT II:

The high quality graphics program that set the standard for other Amiga art packages. Deluxe Paint II includes powerful, easy to use tools that bring out the artist in you. Create masterpieces, presentations, 3D perspectives or just doodle.

ESCAPE / ROBOT MONSTERS:

Here's something completely different - a science fiction story with comic book style graphics. Our heroes Jake and Duke are on the Planet X rescuing Humans who have been captured by the Robot Monsters and forced to create an evil Robot Army to DESTROY EARTH! Jake and Duke fight their way through hordes of evil Robots to help the Humans escape.

RAINBOW ISLANDS:

Slip on your magic shoes, practise throwing a rainbow and you're ready to go island hopping. From the Island of Doh to Monster Island, you will encounter Doh himself, stinging insects, lethal combat machines, mechanical assailants, the formidable beings of legend and folklore. Finally enter the world of darkness and its inhabitants.

F29 RETALIATOR:

The ultimate in flight simulation with a choice of two aircraft and four battle environments with dozens of different tactical missions. Aerial combat, strategic bombings, interactive ground based battles, seagoing carriers ... the list of features is endless. Real time cockpit displays, including 'true radar' enhance the realistic feel of this stunning simulation.

PACK INCLUDES:

A500 Computer & Mouse	£399.99
A520 TV Modulator	£24.99
Deluxe Paint II	£49.95
Escape/Robot Monsters	£19.99
Rainbow Islands	£24.95
F29 Retaliator	£24.95
TOTAL RRP:	£544.82
Less Pack Saving:	£145.82
PACK PRICE:	**£399.00**

£399 INC VAT

FOR FURTHER DETAILS OF THE AMIGA RANGE, COMPLETE THE COUPON AND RETURN IT TO SILICA SHOP
THE UK's No1 AMIGA SPECIALISTS

SILICA SHOP OFFER YOU

FREE OVERNIGHT COURIER DELIVERY: On all hardware orders shipped in the UK.
TECHNICAL SUPPORT HELPLINE: Team of Amiga technical experts at your service.
PRICE MATCH: We normally match competitors on a "Same product - Same price" basis.
ESTABLISHED 12 YEARS: Proven track record in professional computer sales.
£13M TURNOVER (with 60 staff): Solid and reliable with maintained growth.
BUSINESS/EDUCATION/GOVERNMENT: Volume discounts available for large orders.
SHOWROOMS: Demonstration and training facilities at our London & Sidcup branches.
THE FULL STOCK RANGE: All of your Amiga requirements from one supplier.
FREE CATALOGUES: Will be mailed to you with offers and software/peripheral details.
PAYMENT: By cash, cheque and all major credit cards.
CREDIT PAYMENT TERMS: Silica are licensed credit brokers - return coupon for details.

Before you decide when to buy your new Amiga computer, we suggest you think very carefully about WHERE you buy it. Consider what it will be like a few months after buying your Amiga, when you may require additional peripherals or software, or help and advice with your new purchase. And, will the company you buy from contact you with details of new products? At Silica Shop, we ensure that you will have nothing to worry about. Silica have been established for over 12 years, and have an annual turnover of £13 million. With our unrivalled experience and expertise, we can now claim to meet our customers requirements with an understanding which is second to none. But don't just take our word for it. Complete and return the coupon now for our latest Free literature and begin to experience the "Silica Shop Service".

RETURN THE COUPON NOW FOR FREE BROCHURES

SILICA SHOP

MAIL ORDER:	1-4 The Mews, Hatherley Rd, Sidcup, Kent, DA14 4DX		**Tel: 081-309 1111**
Order Lines Open: Mon-Sat 9.00am-6.00pm	No Late Night Opening		Fax No: 081-308 0608
LONDON SHOP:	52 Tottenham Court Road, London, W1P 0BA		**Tel: 071-580 4000**
Opening Hours: Mon-Sat 9.30am-6.00pm	Late Night: Thursday until 8pm		Fax No: 071-323 4737
SIDCUP SHOP:	1-4 The Mews, Hatherley Rd, Sidcup, Kent, DA14 4DX		**Tel: 081-302 8811**
Opening Hours: Mon-Sat 9.00am-5.30pm	Late Night: Friday until 7pm		Fax No: 081-309 0017
BUSINESS/EDUCATION:	1-4 The Mews, Hatherley Rd, Sidcup, Kent, DA14 4DX		**Tel: 081-308 0888**
Order Lines Open: Mon-Fri 9.00am-6.00pm	Closed on Saturdays		Fax No: 081-308 0608

To: Silica Shop, Dept CVG-0790-32, 1-4 The Mews, Hatherley Rd, Sidcup, Kent, DA14 4DX

PLEASE SEND INFORMATION ON THE AMIGA

Mr/Mrs/Ms: ..... Initials: ..... Surname: .....

Address: .....

.....

.....

Postcode: ..... Tel: .....

Which computer(s), if any, do you own? ..... A2000 ☐

E&OE - Advertised prices and specifications may change - please return the coupon for the latest information.

PREMIER MAIL ORDER

*Titles marked * are not yet available and will be sent on day of release.*
Please send cheque/PO/Access/Visa No. and expiry date to :

Dept CVG1, Trybridge Ltd., 8 Buckwins Sq., Burnt Mills, Basildon, Essex. SS13 1BJ.

Please state make and model of computer when ordering. P&P inc. UK on orders over £5.00. Less than £5.00 and Europe add £1.00 per item. Elsewhere please add £2.00 per item for Airmail. These offers are available Mail order only.

Tel Orders : 0268 - 590766

GAME	ST	AMIGA
1/2 Meg Upgrade		59.99
Addidas Football	13.99	16.99
All dogs go to Heaven	-	16.99
688 Attack Sub		16.99
AMOS *		34.99
Austerlitz	16.99	16.99
Axels Magir Hammer	13.99	13.99
B.A.T. *	16.99	16.99
Back to the Future 2 *	16.99	16.99
Balance of Power '90	16.99	16.99
Bards Tale 1 or 2	5.99	5.99
Hint book		
Bards Tale 2		16.99
Batman caped crusader	12.99	-
Batman the Movie	13.99	16.99
Battle of Britain	19.99	19.99
Battlechess	16.99	16.99
Battlemaster *	16.99	16.99
Beach Volley	13.99	16.99
Black Tiger	13.99	16.99
Blade Warrior *	16.99	16.99
Blood Money	16.99	16.99
Bloodwych data disk	9.99	9.99
Bomber	21.99	21.99
Boxing Manager	13.99	13.99
BSS Jane Seymour *	16.99	16.99
Budokan		16.99
Cabal	13.99	16.99
Carrier Command	14.99	14.99
Castle Master	16.99	16.99
Cavadar *	16.99	16.99
Chaos Strikes Back	16.99	-
Chase HQ	13.99	16.99
Champions of Krynn (1 Meg)	-	21.99
Colorado *	16.99	16.99
Combo Racer *	13.99	13.99
Conflict Europe	16.99	16.99
Conqueror	16.99	16.99
Continental Circus	13.99	13.99
Crackdown	13.99	16.99
Crazy cars 2	11.99	14.99
Cyberball	13.99	13.99
Damocles	16.99	16.99
Dan Dare 3	13.99	13.99
Dark Century	16.99	16.99
Degas Elite	17.99	-
Deluxe Music Con kit		69.99
Deluxe Paint 3		59.99
Deluxe Photolab		59.99
Deluxe Print 2		69.99
Deluxe Production		89.99
Deluxe Video 3		79.99
Dr Doom	16.99	16.99
Dragons Lair 2		26.99
Dragon Ninja	12.99	15.99
Dragon Spirit	12.99	12.99
Dragons Breath	21.99	21.99
Dragons Lair (1 Meg)		26.99
Dragons of Flame	16.99	16.99
Dungeon Master	16.99	16.99
Dungeon Master Editor	7.99	7.99
Dungeon Master Hints	9.99	9.99
Dynamite Debugger *		16.99
Dynasty Wars *	13.99	16.99
Edition One *	16.99	16.99
Elite	14.99	14.99
Emlyn Hughes	13.99	13.99
Emlyn Hughes Quiz *	13.99	13.99
Escape from Robot Monsters *	13.99	13.99
Escape from Colditz *	16.99	16.99
F16 Combat Pilot	16.99	16.99
F19 Stealth Fighter	19.99	19.99
F29 Retaliator	16.99	16.99
Falcon	16.99	19.99
Falcon Mission Disk	13.99	13.99
Falcon Mission Disk 2 *	13.99	13.99
Farey Tale Adventure		13.99
Ferrari Formula 1	16.99	16.99
Fighting Soccer	13.99	16.99
Final Battle *		16.99
Fire and Brimstone *	16.99	16.99
Flight Sim 2	26.99	26.99
Flight of the Intruder *	16.99	19.99
Flt Disk 7 or 11	13.99	13.99
Flt Disk European	13.99	13.99
Flt Disk Japan	13.99	13.99
Football Director 2	12.99	12.99
Ftball Manager2 gift pk	12.99	12.99
FtBaller of the Year 2	13.99	13.99
Ford 98 Rally *	16.99	16.99
Flood *	16.99	16.99

GAME	ST	AMIGA
Full Metal Planets	16.99	16.99
Fun School 2 (6-8)	11.99	11.99
Fun School 2 (over 8)	11.99	11.99
Fun School 2 (under 6)	11.99	11.99
Future Wars	16.99	16.99
Ghostbusters 2	16.99	16.99
Ghosts and Goblins	13.99	13.99
Ghouls and Ghosts	13.99	16.99
Gold of the Americas		16.99
Grand National		13.99
Grand Prix Circuit		16.99
Gravity	16.00	16.99
Gunship	14.99	14.99
Hard Drivin	13.99	13.99
Hard Ball 2	-	16.99
Heros Quest	-	26.99
Heavy Metal	13.99	16.99
Highway Patrol 2	16.99	16.99
Hillsfar	16.99	16.99
Hounds of Shadow	16.99	16.99
Imperium *	16.99	16.99
Impossamole	13.99	13.99
Indy Jones Action	13.99	13.99
Indy Jones Adventure	16.99	16.99
Indy Jones Hint Book	5.99	5.99
Interceptor		16.99
Interphase	16.99	16.99
Int Soccer Challenge *	16.99	16.99
Int 3D Tennis	16.99	16.99
Iron Lord	16.99	16.99
Italy 1990 *	16.99	16.99
It came from t' Desert (1mg)	-	19.99
It came from the Desert Data *	-	9.99
Ivanhoe	13.99	16.99
Jack Nichlaus Extra courses	9.99	
Jack Nichlaus Golf	16.99	16.99
K Quest 1,2,3,4,hint bk	6.99	6.99
Keef the Thief		16.99
Keef the Thief Hint Book		5.99
Kennedy Approach	14.99	14.99
Kick Off	11.99	11.99
Kick Off 2	12.99	12.99
Kick Off extra time	7.99	7.99
Kid Gloves	16.99	16.99
Kind Words 2		34.99
Kings Quest 4	21.99	21.99
Kings Quest Triple	26.99	26.99
Klaxx *	13.99	13.99
Knight of the Cry- stallion	-	21.99
Kult	14.99	14.99
Hint Book		
Laser Squad	12.99	12.99
Leaderboard Birdie	13.99	16.99
Leisure Suit Larry 2	19.99	26.99
Leisure Suit Larry 3	26.99	26.99
Licence to Kill	12.99	12.99
Life and Death *	19.99	19.99
Light Force	16.99	16.99
Lombard Rac Rally	14.99	14.99
Loom *	16.99	16.99
Lords of the Rising Sun		17.99
Lost Patrol	13.99	16.99
Magnum 4	16.99	16.99
Manchester United	13.99	16.99
Manhunter New York	16.99	21.99
Manhunter NY hint book	6.99	6.99
Manhunter S'Francisco	21.99	-
Maniac Mansion	16.99	16.99
Microprose Soccer	14.99	14.99
Monty Python *	13.99	13.99
M1 Tank Platoon *	21.99	21.99
Mid Winter	19.99	19.99
Mini Office Comms	16.99	-
Mini Office Graphics	16.99	-
Mini Office Spread	16.99	-
New Zealand Story	13.99	16.99
Nightbreed *	13.99	16.99
Ninja Spirit	13.99	16.99
Ninja Warriors	13.99	13.99
North and South	16.99	16.99
Operation Stealth *	16.99	19.99
Oriental Games *	16.99	16.99
Operation Thunderbolt	13.99	16.99
Operation Wolf	12.99	14.99
Overlander		13.99
Pipemania	13.99	16.99
Pirates	15.99	15.99
Player Manager	12.99	12.99
Police Quest	16.99	16.99
Police Quest 1,2 hint bk	6.99	6.99
Police Quest 2	16.99	16.99

GAME	ST	AMIGA
Populous	16.99	16.99
Populous Promised Land	7.99	7.99
Powerdrome	16.99	16.99
Precious Metal	15.99	15.99
Pro Tennis Tour	16.99	16.99
Projectyle	16.99	16.99
Rainbow Islands	13.99	16.99
Red Storm Rising	15.99	-
Resolution 101	16.99	16.99
Rorkes Drift	16.99	16.99
Rick Dangerous	15.99	15.99
Risk	13.99	13.99
Robocop	12.99	15.99
Rotox*	16.99	16.99
Run the Gauntlet	12.99	15.99
RVF Honda	14.99	14.99
S Quest 1,2,3,hint bk	6.99	6.99
Shadow Warriors *	13.99	16.99
Shadow of the Beast		22.99
Sherman M4	16.99	16.99
Shinobi	12.99	12.99
Shoot em up Con Kit	19.99	19.99
Silent Service	14.99	-
Silworm IV *	13.99	13.99
Sim City	19.99	19.99
Sim City Terrain		13.99
Sir Fred	16.99	16.99
Skate or Die *	16.99	16.99
Sleeping Gods Lie	14.99	14.99
Sly Spy *	13.99	16.99
Space Ace	26.99	26.99
Space Quest 3	26.99	26.99
Speedball 2 *	16.99	16.99
Spy Who Loved Me *	13.99	13.99
Star Trek V *	16.99	16.99
Star Flight	16.99	16.99
Star Flight Hint Bk		5.99
Star Glider 2	14.99	14.99
Stos	19.99	-
Stos Compiler	13.99	-
Stos Games Galore *	16.99	-
Stos Maestro	16.99	-
Stos Spirites 600	11.99	-
Strider	13.99	16.99
Stunt Car Racer	15.99	15.99
Subbuteo	12.99	12.99
Supercars	13.99	13.99
Swords of Twilight	16.99	16.99
Swords of Twilight Hint bk	5.99	5.99
Team Yankee *	16.99	16.99
Tennis Cup	16.99	16.99
Test Drive 2		16.99
T't Drive 2 California Chall		9.99
Test Drive 2 Muscle Cars		9.99
Test Drive 2 Supercars		9.99
The Cycles		16.99
Theme Park Mystery	16.99	16.99
The Kristal	19.99	9.99
Tie Break	13.99	16.99
Time	19.99	19.99
Toobin	13.99	13.99
Total Eclipse	13.99	13.99
Tower of Babel	16.99	16.99
Track Suit Manager	12.99	12.99
Trained Assassin		13.99
Treble Champions	13.99	13.99
Triad Vol 3	19.99	19.99
Turbo Outrun	13.99	16.99
TV Sports Baseball *		19.99
TV Sports Basketball		19.99
TV Sports Football	16.99	17.99
Twin World	16.99	16.99
UMS	14.99	14.99
UMS 2 *	15.99	15.99
UMS Scenario 1	8.99	-
UMS Scenario 2	8.99	-
Unreal *	16.99	16.99
Untouchables	13.99	16.99
Warhead	16.99	16.99
Waterloo	16.99	16.99
Wayne Gretzky Hockey	14.99	14.99
Weird Dreams	15.99	15.99
Wild Streets	16.99	16.99
Wings *		19.99
Wings of Fury *	13.99	13.99
World Cup Soccer 90	13.99	13.99
World Cup Compilations	14.99	14.99
World Cup Soccer (1 Meg)	-	13.99
Xenomorph	16.99	16.99
Xenon 2 Megablast	16.99	16.99
Zak Mckraken	16.99	16.99
Zombi	16.99	16.99

SPECIAL OFFERS

GAME	ST	AMIGA
Adv Rugby Sim	4.99	-
Adv Ski Sim	4.99	4.99
Archepelagos	9.99	9.99
Art of Chess	7.99	7.99
Ballyhog	7.99	-
Barbarian (pal)	7.99	7.99
Barbarian (Psy)	7.99	7.99
Bards Tale	7.99	7.99
Bionic Commando	7.99	7.99
Bloodwych + Data Disk	19.99	19.99
BMX Sim	4.99	4.99
Boulderdash Con Kit	7.99	7.99
Buggy Boy	7.99	7.99
Captain Blood	4.99	4.99
Championship Wrestling	3.99	-
Conflict	4.99	4.99
Eagles Nest	4.99	4.99
Empire Strikes Back	7.99	-
Fast Lane		9.99
Flying Shark	9.99	9.99
Fusion	7.99	7.99
Gladiators	4.99	4.99
Grimblood	4.99	4.99
Hellfire Attack	7.99	7.99
Hollywood Hyjinx	7.99	-
Hollywood Poker	4.99	4.99
Hunter Killer	4.99	4.99
Italia 90	4.99	4.99
Joe Blade 1,2	4.99	4.99
Little Computer People	4.99	-
Live and Let Die		7.99
Macadam Bumper	4.99	-
Marble Madness	7.99	7.99
Moonmist	7.99	-
Motorbike Madness	4.99	-
Music Construction Kit	7.99	-
Music X		149.99
Nebulous	7.99	-
Nitro Boost	4.99	4.99
Nord and Bert		7.99
Outlaw	4.99	4.99
Outrun	7.99	7.99
Pacland	9.99	9.99
Passing Shot	9.99	9.99
Pool	4.99	4.99
Prison	7.99	-
Prohibition	4.99	-
Ramage		7.99
Return of the Jedi	7.99	7.99
Rock Star	4.99	4.99
Romantic Encounters		7.99
Sidewinder 1 or 2	4.99	4.99
Soldier of Light	7.99	7.99
Speedball	10.99	10.99
Speedboat Assassins		4.99
Spellbreaker	7.99	-
Spy v Spy 1,2,3	7.99	7.99
Take em Out		9.99
Tetra Quest	7.99	7.99
TNT	4.99	-
Treasure Island Dizzy	4.99	4.99
Veteran	7.99	-
Virus	9.99	-
Warlocks Quest	4.99	4.99
Wishbringer	7.99	-
Zork 1or 2	7.99	-

SEGA MEGADRIVE PAL OR SCART 150.99

Afterburner 2	32.99
Assault Suit Leynos	24.99
Atomic Robo Kid	32.99
Batman	34.99
Crackdown	39.99
Dai Sem Poo	32.99
D J Boy	32.99
E Swat	39.99
Final Blow	32.99
Forgotten Worlds	32.99
Ghost Busters	32.99
Ghouls and Ghosts	32.99
Golden Axe	32.99
Inspector X	39.99
Moonwalker	39.99
New Zealand Story	32.99
North Star	32.99
Rambo 3	32.99
Space harrier 2	32.99
Super basketball	32.99
Super Hydlyde	32.99
Super Monaco GP	39.99
Super Shinobi	32.99
Super Thunderblade	32.99
Tatsujin	32.99
Thunderforce 2	32.99
Thunderforce 3	32.99
Wip Rush	32.99
World Cup Soccer	32.99

★ PC ENGINE PAL ONLY £149.99★

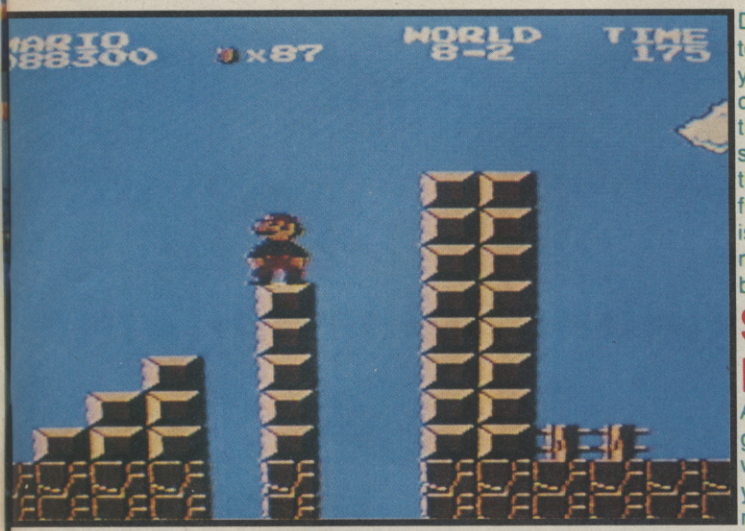

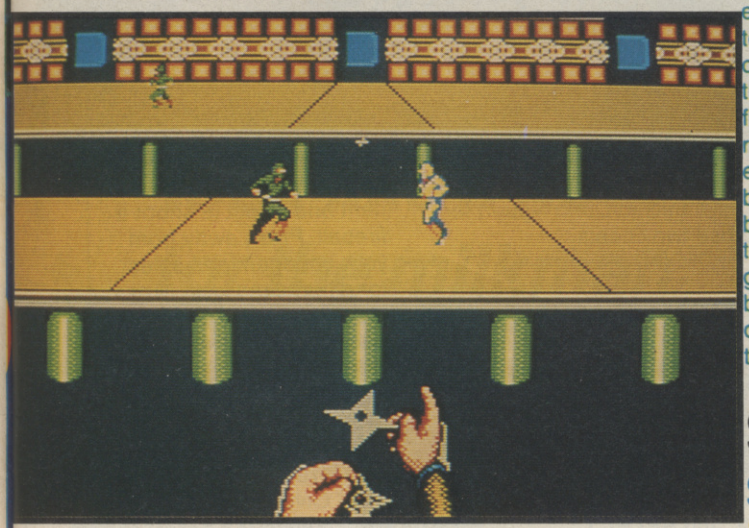

up one key, because you can now walk through all the doors in the game!

MYTH

Is Nidhogg, the dragon on the Norse level getting you down? Gilles Durys of Belgium knows a way to beat him easily, and seeing as how he's such a nice fellah and everything, he's decided to let you lot in on the secret. As soon as you see Nidhogg, go back left and kill a few more monsters, then return. Nidhogg should now have a hole in his throat. Chuck a dagger at the hole and he's dead. Simple, no?

NINTENDO

GRADIUS

Here's Adam Bott of Solihull to show you where all the extra lives and stuff are in the NES version of Nemesis. Take it away, Botty.

LEVEL ONE

Before the two volcanoes, reverse into the diamond shaped rock just below the far right point for an extra life.Fly through the gap in the mountain for a 5,000 point bonus

LEVEL TWO

After blasting your way through the solid wall, you should find a small cave. Reverse into it for the 1-UP.

LEVEL THREE

The extra life in this level is just in front of the 37th statue's mouth.To get past the bosses at the end of this level just nip down to the bottom right of the screen and keep the joypad held down or down and right. If you prefer to go for the points, keep the ship moving in a curve, and of course, press the fire button like crazy.

D Cumberland of Ashington says that you can equip your ship with rapid fire by collecting six capsules so that the weapons display shows a **?**. Keep shooting things until the fourth digit from the right on your score is a zero, then collect one more capsule and hold down button **A** to activate rapid fire.

SUPER MARIO BROS

Adam Bott has sent in a tip to get you to the mysterious water level -1. Make sure you're powered up with a mushroom then get to the end of level 1-2 and stand on top of the horizontal section of exit pipe. Jump and break the second and third blocks from the right, leaving the far right alone. Stand on the very edge of the pipe and jump backwards into the single brick so that Mario's back hits the single brick. When you get it right, walk through the bricks to the warp zone and quickly go down the nearest tube to enter world -1!

SEGA

SHINOBI

Shoot all the ninjas on the bonus round then move as quickly as you can to the centre of the screen and fire at the blue section as fast as you can. Keep firing until the magic type is displayed and you should find you have double the normal magic powers. M Taylor of Washington sent that one in.

ACTION FIGHTER

You probably know about the **SPECIAL** cheat in this game, but George Manetakis knows a code that goes one better. Enter your name as **DOKI_PEN** and as well as all the benefits of the **SPECIAL** cheat (starting with a car, the letters A, B, C and D, and immunity while you're in the helicopter) you get three additional lives!

MEGA-DRIVE

TATSUJIN

This is one tough mutha of a shoot 'em up, but Neil Dennis of Knaresborough has a tip to help you make the most of your smart bombs when confronting the bosses. Whenever you use a smartie, press the **START** key to pause the game while the skull is on screen. Leave it for a moment before unpausing and your one bomb should have had a sustained effect, and destroyed the boss!

FINAL BLOW

Jeff Lewis of Birmingham says he doesn't want anything for this cheat as long as

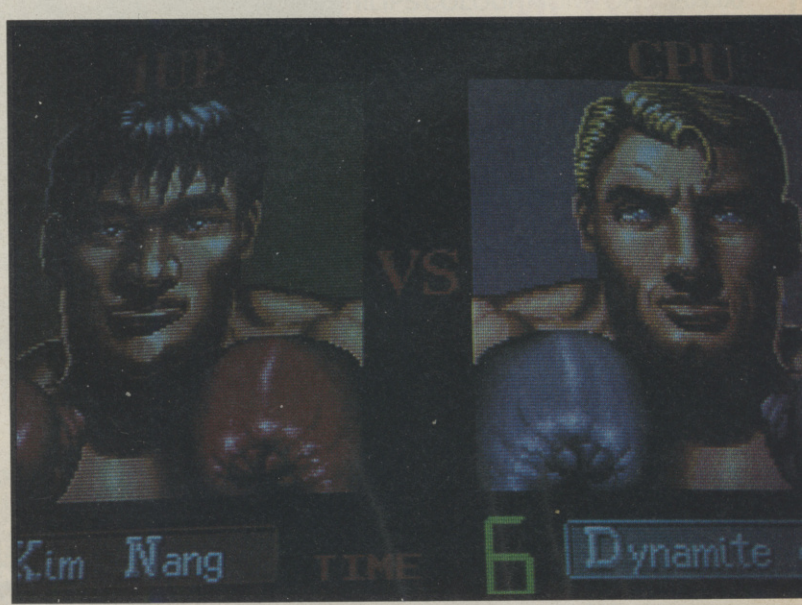

I print it. How can I refuse? Enter the music test by pressing **START** to get to the player select screen, then take the joypad out of port one and put it into port two. Now press **START** again and boomshanka! All those tunes are there for the tinkering.

GHOULS 'N' GHOSTS

London's own Alex Bentley knows something about hidden treasure chests in this game that he thinks you should know.

LEVEL ONE

At the start of this level walk to the far left of the screen and jump into the air to make the first hidden chest appear. The second chest appears when you get to the last ladder of the level, climb to the top and walk left.

LEVEL THREE

As soon as you jump onto the first tongue, jump again and shoot to make the chest appear.

LEVEL FOUR

When you get to the second ice slide, jump to the far right of the screen and lo! the chest!

PC ENGINE

WONDER-BOY IN MONSTER-LAND

On screen seven of this dinky arcade conversion, go to the sixth door along and kill the monster inside. As a reward you will receive the Great Sword. But if you're not satisfied with that, kill yourself and do it again. This time when you kill the monster you should get Excalibur, the mightiest blade in the land. Thus spake Tom Liddell of Reading.

ORDYNE

To get into the test mode, hold down the **RUN** button and press **SELECT** five times. Then hold the joypad **UP** and **LEFT**, press buttons **1** and **2** and then press **RUN**. Reset five or six times and your changes (round select, autofire on/off, number of lives) should have registered.

Also, when the title screen appears, hold down button **1** for ten seconds and a message should appear by the Ordyne logo. Now start the game and see what's happened.

Thanks to Donn Nauert for those two cheats.

STREET FIGHTER

Donn also says that you can get all sorts of extra features by entering the following in the high score table, waiting for the continue timer to run out, then pressing **LEFT**, **1**, **2**, and **SELECT**.

- **.LK** - Push the joypad in the direction of your opponent and select to shoot a fireball. Press away from your opponent and select for a hurricane kick. Press diagonally down and left or right (depending on which side your opponent is standing) for an uppercut.
- **.AS** - After selecting your country you can select the start level.
- **.HU** - Gives you seven extra credits.
- **.SD** - Provides all of the above.

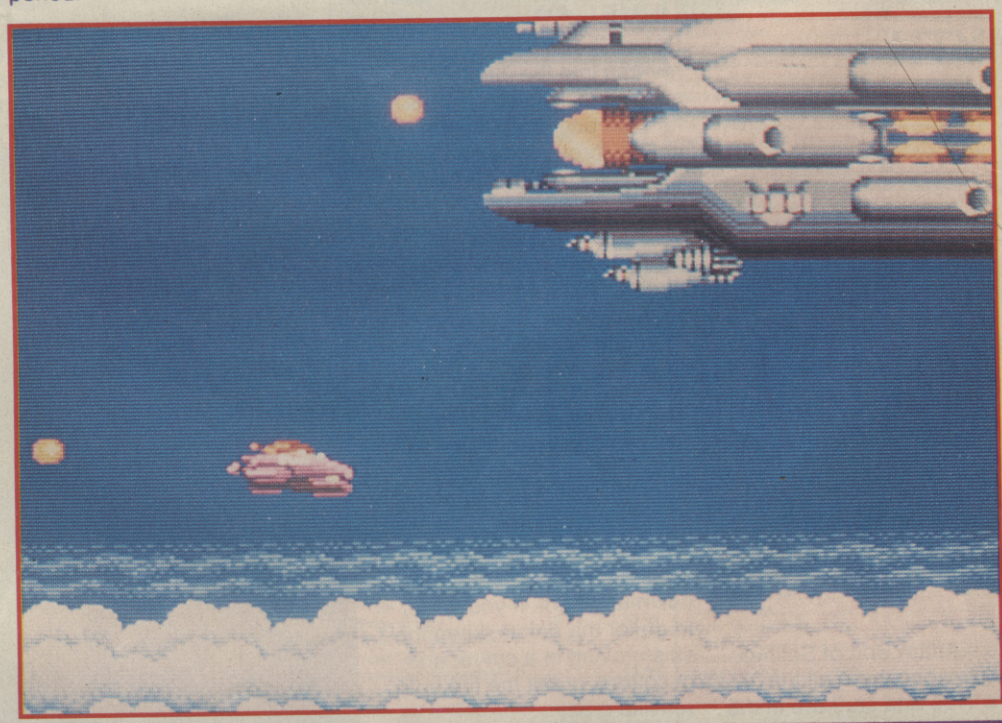

J.C.S.
JAPANESE CONSOLE SUPPLIES

SEGA MEGADRIVE
plus game..... £185.00

PC ENGINE · NEO-GEO
Latest games and consoles in stock
Mail Order Only
p&p £5.00 for Consoles, £1.00 for Games.
Cheques payable to:
J.C.S.
18 Burcott Road, Wells, Somerset,
BA5 2EQ. Tel: 0749 76909

IF AN ADVERT IS WRONG, WHO PUTS IT RIGHT?

We do.

The Advertising Standards Authority ensures advertisements meet with the strict Code of Advertising Practice. So if you question an advertiser, they have to answer to us.

To find out more about the ASA, please write to Advertising Standards Authority, Dept. X, Brook House, Torrington Place, London WC1E 7HN.

ASA

This space is donated in the interests of high standards in advertisements.

C+VG makes COMPUTER +video GAMES War and Peace look like a note for the milkman

PHONE 081 751 5999
081 890 0900

MUTANT SOFTWARE

NOW OPEN SHOP AT SAME ADDRESS

UNBRANDED BLANK DISCS

10 DS DD	7.50
20 DS DD	14.00
30 DS DD	19.50
40 DS DD	24.00
50 DS DD	27.50

JOYSTICKS

KONIX SPEEDKING A/F	9.99
KONIX NAVIGATOR	11.99
QUICKJOY SUPERBOARD	18.50
COMP PRO 5000	14.99
QUICKSHOT II TURBO	8.99

SOFTWARE	AMIGA	ATARI
F29 RETALIATOR	15.50	15.50
KICK OFF 2	14.50	14.50
HARDBALL II	15.50	15.50
DRAKKHEN	18.50	18.50
SIM CITY	18.50	18.50
MIDWINTER	18.50	18.50
THEIR FINEST HOUR	18.50	18.50
XENOMORPH	16.50	16.50
WORLD CUP SOCCER ITALIA	12.99	12.99
PROJECTYLE	15.50	15.50
POWERBOAT	15.50	15.50
PIPE MANIA	15.50	15.50
DAMOCLES	16.00	16.00
WORLD BOXING MANAGER	13.99	13.99
LOST PATROL	15.50	15.50
SHADOW WARRIORS	15.50	15.50
RED STORM RISING	15.50	13.99
LAST NINJA 2	15.50	15.50
F19 STEALTH FIGHTER	18.50	18.50
688 ATTACK SUB.	15.50	15.50
FIRE & BRIMSTONE	15.50	15.50

HARDWARE + PERIPHERALS

AMIGA 500 FLIGHT OF FANTASY	399.00
$MEG ONLY	69.99
$MEG WITH CLOCK	74.99
RF 302 C DISK DRIVE	69.99
PHILIPS COLOUR MONITOR	269.00

SPECIAL MUTANT PACKS

PRO TENNIS TOUR FUTURE WARS F29 RETALIATOR	49.99
CYBERBALL RAINBOW ISLANDS WIPE OUT	44.99
KICK OFF PLAYER MANAGER XTRA TIME	34.99
CHRONOQUEST II MIDWINTER MANCHESTER UTD	52.50
TV SPORTS BASKETBALL CHASE HQ PIPEMANIA	49.99

ALL PRICES INCLUDE FREE DELIVERY WITHIN 24hrs IF IN STOCK RING FOR AVAILABILITY

MUTANT SOFTWARE
475 STAINES ROAD
BEDFONT
MIDDX
TW14 8BL

081 751 5999
081 890 0900

CHEQUES + PO MAKE PAYABLE TO MUTANT SOFTWARE. ACCESS AND VISA AVAILABLE BY PHONE.

SO, WHAT IS THERE?

BACK I

Cheesed off that you missed an all-important issue of C+VG? Well, fret no more, because here's your opportunity to fill the missing gaps in your collection and catch up on all-information that you'd otherwise miss out on.

Simply check out the issues, fill in the box below, ticking which issue(s) you want and send a check or postal order made payable to C+VG for the correct amount of cash.

NOV 87
FREE Spectrum/Amstrad/C64 Thundercats Demo cassette! PLUS Thundercats comic strip! FREE pull-out Jackal poster! Road Runner and Enlightenment mapped! Arcade Action: After Burner, Xenophobe, APB and Battlefield reviewed!

FEB 88
FREE Judge Death pull-out poster! Game of the Month: Ocean's Rastan Saga. Other HIT! reviews include Star Wars, Combat School, Tetris, King of Chicago. Stacks of Nintendo reviews - Gumshoe, Tennis, Wrecking Crew and Balloon Fight! The Great All-Comers Joystick Review.

MAR 88
Super Arcade Action: Thunderblade, Final Lap, Shinobi, Twin Cobra, Ninja Warriors, Blasteroids Vigilante and Thundercade. Platoon Map and Mega Tips. Mean Machines: Commando on the Nintendo, World Grand Prix, Enduro Racer, Hang On and Afterburner special (all Sega)!

APR 88
Loads of tips plus Rastan Saga and Black Lamp maps. Arcade Action: Mr Heli, Heavy Barrel, Twin Cobra. Mean Machines: Nintendo Stinger and SDI, Alien Syndrome, Zillion 2 and Zaxxon 3D on the Sega.

MAY 88
FREE BADGE featuring R-Type, Road Blasters or (courtesy Nintendo) Super Mario Bros! Mapped: Rastan level four onward, Frightmare. Arcade Action: Galaga '88, Vulcan Venture, Kageki. Sega reviews: Teddy Boy, Fantasy Zone, World Soccer, Kung Fu Kid, Double Dragon. PC Engine preview!

JUNE 88
FREE Barbarian II poster. Fantastic Karnov maps and tips. Arcade Action: Continental Circus, Dead Angle, Super Ranger. Mean Machines: Alex Kidd, Space Harrier 3D, Super Wonderboy (all Sega).

JULY 88
Dungeon Master maps and tips. Arcade Action: Chopper I, F1 Dream, Dragon Ninja. Mean Machines: Pro Am, Rad Racer, Metroid (Nintendo).

AUG 88
MAPPED! Netherworld, Obliterator, Thundercats. Pick of the Theme Parks feature. Arcade Action reviews Forgotten Worlds and Cyber Tanks. Mean Machines: Chan and Chan (PC Engine), Rescue Mission and Aleste/Power Strike on Sega.

SEPT 88
Starglider II reviewed! Space Harrier and Gauntlet mapped. I-MAX megascreen cinema feature. Arcade Action: Record Breakers, New Zealand Story. Mean Machines: Legend of Zelda, Punch Out and Pro Wrestling (all Nintendo).

OCT 88
Enormous Bard's Tale I, II and III hints and tips. Loads of mini tips. Arcade Action: Legend of Makaj, Dynamite Dux, Cabal. Mean Machines: Aztec Adventure, Shinobi, Penguin Land (all Sega). PC Engine update.

NOV 88
FREE! Spectrum and C64 R-Type Demo Cassette. Last Ninja II map part one. Mean Machines: Mario Bros I (Nintendo), Thunderblade (Sega), Punch Out tips. Arcade Action Chase HQ, Superman, Ninja Spirit and Ninja Kazan.

DEC 88
Special football game feature. Massive tips section, with loads of incredible Sega and Nintendo tips, Starglider II solution, Armalyte maps and Last Ninja II maps and tips for levels 4, 5, 6 and 7. Arcade Action special, with London Arcades report and arcade tips, plus Robocop and Power Drift. Mean Machines: Captain Silver, Lord of the Sword, Golvellius, Nintendo Soccer, Rambo III (all Sega), Double Dragon (Nintendo and Sega). Unbelievable Legend of Zelda maps and tips

JAN 89
Arcade Action: Last Apostle, 3D Enforce, Ghouls 'n' Ghosts, Mr Do, Kuri Kinton. Mean Machines: Mega Metroid maps 'n' tips, Castlevania, Top Gun (both Nintendo) Shanghai, Great Baseball (both Sega). Amazing report from Japan.

FEB 89
FREE complete game cassette for the Spectrum and C64! Amazing R-Type maps and tips for the complete game. Arcades: Double Dragon II, Hot Chase, Fighting Hawk, Wheels Runner, Shadow Warriors, Wonderboy III. Mean Machines: Great Golf, Great Football, Rad Racer review and mega tips + special consoles news feature.

ISSUES

MEGA BONUS OFFER

And how's this for a mega bonus offer? Anyone buying back issues will be automatically entered for our super bonus draw, with two fab consoles of your choice of four as the top prize (either a Megadrive, PC Engine, Lynx or Gameboy). All you've got to do is answer the ludicrously simply question on the order form, and the first one pulled out on Sept 1st will win its sender the machines of his or her choice. Brill, eh?

MAR 89
Arcade Action: Hard Drivin', Ikari Warriors III, Metal Hawk, Winning Run, Tetris, Marc, Apache 3, Operation Thunderbolt. Mean Machines: Big Konix feature, Rampage, Rastan Saga, Bomber Raid, Y/S, Phantasy Star, R-Type (all Sega) Plus loads of tips.

APR 89
Mega Mean Machines special: Sega Cyborg Hunter, Nintendo Mach Rider, Baseball and Gradius. PC Engine CD-ROM report. Space gine). Arcade Action: Missing in Action, Image Fight, Asuka 'n' Asuka, Strider, Final Blow.

MAY 89
FREE 007 poster. Vigilante player's guide. Arcade Action: Nastar, Fighting Fantasy, Rambo III, Counter Force, Down Town, Mad Gear. Mean Machines: historic first Megadrive machine review. Altered Beast, Time Soldiers, Vigilante California Games (Sega), Moto Roader (PC Engine)

JUNE 89
BRILLIANT FREE Computer-generated car/Silkworm poster! Zak McKracken and Sega Golvellius mapped! Arcade Action: Crackdown, Bay Route, Crime Fighters, Prehistoric Isle. Mean Machines: PC Engine Dungeon Explorer, P-47 and Son-Son II and Sega Galaxy Force II.

JULY 89
Incredible FREE! computer-generated bike poster. First ever Game Boy machine review. Hard Drivin' mega tips. Shinobi maps and tips. Arcade Action: Dynasty Wars, Golden Axe, Mechanized Attack, Night Striker, Legend of Hero Tonma. Mean Machines: Super Mario II (Nintendo)

NOV 89
Mighty tips section: Nintendo Castlevania solved, arcade Super Monaco GP screen by screen guide. Arcade Action: Four Trax, Street Smart, Cyber Police, Omega Fighter. US coin-op show report. Sega Wanted and Casino Games. PC Engine Rock On, Game Boy Tetris, Marioland and Soko Ban reviewed. PC Engine II/Megadrive peripheral news!

DEC 89
FREE Hard Drivin' badge! PC Engine Super Grafx revealed! Batman mapped and Xenon II tips! Mean Machines: Sega Tennis Ace and Cloud Master, PC Engine Bloody Wolf!

FEB 90
Arcade Action: R-Type II, DJ Boy and The Next Space. Unbelievable Mean Machines: Super Shinobi, Forgotten Worlds, Kujaku II (Megadrive), Mr Heli (PC Engine), Track and Field II, Life Force, Wizards and Warriors, Cobra Triangle and Mega Man (all Nintendo),

MAR 90
Free Black Tiger poster. Fabulous Space Ace screen-by-screen player's guide. Myth maps for levels 1 and 2. Superb Console Crazy CES show report. Arcade Action: Aliens, Badlands, Astynax, Klax. Mean Machines: Golden Axe, Super Hang-On, Tatsujin (both Megadrive), Double Dribble, Robo Warrior (both Nintendo), Shinobi, PC Kid (both PC Engine), Scramble Spirits (Sega).

NAME.....

ADRESS.....

.....

.....

PLEASE SEND ME

- ☐ NOV 87
- ☐ FEB 88
- ☐ MAR 88
- ☐ APR 88
- ☐ MAY 88
- ☐ JUNE 88
- ☐ JULY 88
- ☐ AUG 88
- ☐ SEPT 88
- ☐ OCT 88
- ☐ NOV 88
- ☐ DEC 88
- ☐ JAN 89
- ☐ FEB 89
- ☐ MAR 89
- ☐ APR 89
- ☐ MAY 89
- ☐ JUNE 89
- ☐ JULY 89
- ☐ NOV 89
- ☐ DEC 89
- ☐ FEB 90
- ☐ MAR 90

I ENCLOSE A CHEQUE/POSTAL ORDER MADE PAYABLE TO COMPUTER AND VIDEO GAMES FOR THE CORRECT AMOUNT OF CASH.

FOR THE UK, ALL BACK ISSUES COST £1.25 PLUS 50p POST AND PACKING (THAT'S £1.75 EACH, FACT FANS). BUY FOUR ISSUES OR MORE AND PAY ONLY £1.50 EACH!!!

FOR OVERSEAS READERS, BACK ISSUES COST £3.00 STERLING , EACH. ORDERS UNDER £6.00, CASH ONLY, PLEASE!!

SEND YOUR ORDER TO:

C+VG BACK ISSUES DEPT, PO BOX 500, LEICESTER, LE99 0AA.

IF I WIN THE MEGA BONUS DRAW I WANT THE

- ☐ MEGADRIVE
- ☐ PC ENGINE
- ☐ LYNX
- ☐ GAMEBOY

(TICK TWO BOXES)

THE LUDICROUSLY SIMPLY QUESTION IS...

HOW MANY ISSUES OF C+VG HAVE THERE BEEN TO DATE?

.....

HIGH SCORES

Here's the definitive guide to record scores - the Official UK Highscore Table. All scores are passed by our panel of experts - if you have a record score, why not send it in on a challenge form? The address is C+VG CHALLENGE, C+VG, PRIORY COURT, 30-32 FARRINGDON LANE, LONDON, EC1R 3AU.

SEGA

ACTION FIGHTER
9,500,185 Robert Wigston, Lanarkshire, Scotland
AFTERBURNER
17,404,100 Kenneth Rorie, Craigshill, Livingston
ALEX KIDD (LOST STARS)
1,294,500 Dennis Watts, London
ALIEN SYNDROME
212,600 Martin Kennedy Dempsey, Darlington, Co.Durham
ALTERED BEAST
720,908 Gavin Walmsley, Harlow, Essex
AMERICAN PRO FOOTBALL
111-0 Alan McPherson, Giffnock, Glasgow
ASTRO WARRIOR
1,280,600 Grant Wolstenholme, Blackburn, Lancs
AZTEC ADVENTURE
256,400 Peter Ramdine, Stafford
BLACK BELT
4,293,156 Harry Webb, Glasgow
BLADE EAGLE 3D
89,000 Richard Bell, Beddington, Surrey
BOMBER RAID
1,116,700 M G Baker, E Grunstead, W Sussex
CALIFORNIA GAMES
HALFPIPE: 87,520 Hywel Davies, Maehen, Gwent
FOOTBAG: 146,310 James May, Birchington, Kent
SURFING: 9.8 Robert Wigston, Lanarkshire, Scotland
SKATING: 5180 Robert Wigston, Lanarkshire, Scotland
BMX: 175,700 Robert Wigston, Lanarkshire, Scotland
FLYING DISK 1700: Anthony Leeds, Halesowen, W Midlands
CASINO GAMES
PINBALL: 492,270 Karl Marsh, Oldham, Manchester
CHOPLIFTER
1,400,000 Kenneth Rorie, Craigshill, Livingston
DOUBLE DRAGON
619,460 Andrew Jackson, Jarrow, Tyne & Wear
DYNAMITE DUX
765,290 Robert Wigston, Lanarkshire, Scotland
FANTASY ZONE
109,848,000 M G Baker, Grinstead, Sussex
FANTASY ZONE II
9,541,980 Jon Evans, Walsall
GALAXY FORCE
427,400 Iain Gentry, Hillingdon, Middx
GANGSTER TOWN
605,760 Hywel Davies, Maehen, Gwent
GOLDEN AXE
225.0 Iain Gentry, Hillingdon, Middx
GHOST HOUSE
1,388,500 James Denham, London
GLOBAL DEFENCE
541,160 Anthony Hoult, Walsall
GREAT BASEBALL
22-01 Robert Gammon, Bedford
GREAT BASKETBALL
63-0 Stewart Cole, Nanborough, Leics
GREAT GOLF
70 Alan McPherson, Giffnock, Glasgow
HANG-ON
8,553,264 Euan Matheson, Rosshire
KENSEIDEN
558,400 Paul Houghton, Dorset
MY HERO
14,978,820 Hywel Davies, Maehen, Gwent
OUT RUN
55,120,400 Richard Ellicot, NSW, Australia
PENGUIN LAND
Level 22 Steven Gemmell, Harefield, Middx
POWER STRIKE
65,242,300 Paul Stokes, Aberdare
PRO WRESTLING
555,200 Scott Wise, S.London
QUARTET
3,170,810 Gareth Wills, Bristol
RAMBO III
95,350 David Barnes, Sawston, Cambridge
RAMPAGE
851,600 David Barden. Norwich
RESCUE MISSION
574,000 Martin Fox, Beeston, Beds
R-TYPE
7,499,300 Hywel Davies, Maehen, Gwent
SAFARI HUNT
6,017,900 Gareth Clark, Banbury, Oxon
SECRET COMMAND
3,315,000 Julian Lloyd, Leamington Spa, Warks
SHINOBI
1,321,000 John Moulding, Sunderland
SPACE HARRIER
45,144,160 Matthew White, Oldbury, W Midlands
SPACE HARRIER 3D
17,214,740 Matthew Horne, London
THUNDERBLADE
2,660,000 Steven Rubbery, Dudley, W Midlands
VIGILANTE
163,700 Gareth Clarke, Banbury, Oxon
WONDERBOY (MONSTERLAND)
10,509,990 William Wong, Nr Stockport, Cheshire
WONDERBOY III
350,100 Wai-Yin Man, Brighton, E Sussex
WORLD SOCCER
33-0 Peter Garnett, Knutsford, Cheshire
ZILLION II
1,025,900 J Cunningham, Sevenoaks, Kent

MEGADRIVE

AFTERBURNER
16,572,290 Earl Cox, Deptford, London
ALTERED BEAST
2,209,900 Joel Cullen, Hants
DJ BOY
1,818,800 Andrew Jeffs, Braunton, N.Devon
FINAL BLOW
2,921,565 Bryan Bundred, Basildon, Essex
FORGOTTEN WORLDS
1,720,200 Richard Cameron, Edinburgh, Scotland
GHOULS AND GHOSTS
362,900 Paul Bristow, Erith, Kent
GOLDEN AXE
401.5 Gavin Walmsley, Harlow, Essex
NEW ZEALAND STORY
391,550 C Wolfenden, Manchester
RAMBO III
962,700 Rex Helsingborg, Sweden
SPACE HARRIER II
26,510,700 Christopher Giles, Ashford, Kent
SUPER HANG-ON
Beginner: 51,355,300 Barry Duffin, Retford, Notts
Junior: 36,177,880 Glen Williams, London
Senior: 31,627,340 Paul Stokes, Aberdare, Wales
Expert: 80,821,640 Martin Westwood, Kingsteighton, S.Devon
SUPER SHINOBI
2,100,100 Wai Lin Man, Brighton, E Sussex
TATSUJIN
2,448,550 Neil Offiler, Clifton Estate, Notts
THUNDERFORCE II
2,560,090 Paul Bristow, Erith, Kent
ZOOM
104,880 Paul Stokes, Aberdare, Wales

NINTENDO

BALLOON FIGHT
715,150 Tom Wennberg, Halmstad, Sweden
CASTLEVANIA
999,999 Lee Watkins, Bristol
DUCK HUNT
1,244,000 Danny Stevens, Stratford
GOLF
65 Tom Wennberg, Halmstad, Sweden
ICE CLIMBER
917,000 Tom Wennberg, Halmstad, Sweden
KUNG-FU
1,221,800 Rex, Helsingborg, Sweden
105,700 Iain Bowden, Bearsden, Glasgow
GRADIUS
12,670,000 Julian Rignall, C+VG
LIFE FORCE
686,730 Steffen Sletvold, Norway
MEGA MAN
1,101,600 Steffen Sletvold, Norway
OPERATION WOLF
1,046,650 Byron Chan, Singapore
PRO-AM RACING
305,692 M C Warlock, Plymouth
RUSH 'N' ATTACK
1,203,700 Paul Stokes, Aberdare, Wales
SUPER MARIO BROS
9,999,990 David Hillhouse, Workington
SUPER MARIO BROS II
Completed James Tillotson, Southwell, Notts
TOP GUN
175,000 M C Warlock, Plymouth

GAMEBOY

SUPER MARIOLAND
999,999 John Youssef, Formby, Merseyside
TETRIS
311,627 Gareth Harper, Co Londonderry, N Ireland
QUARTH
1,400,500 Julian Rignall, C+VG

PC ENGINE

ALIEN CRUSH
110,301,300 Steve Creasey, Dorking, Surrey
ALTERED BEAST
576,900 Anthony Bird, Cheshire
ATOMIC ROBO-KID
9,691,500 Rex Helsingborg, Sweden
BLOODY WOLF
1,084,100 Satnam Bains, Southall, Middlesex
CHAN AND CHAN
1,519,500 William Wong, Nr Stockport, Cheshire
DEEP BLUE
201,930 Steve Creasey, Dorking, Surrey
DRUNKEN MASTER
999,999 Bryan Servante, Stevenage
DRAGON SPIRIT
1,162,372 Andrew Dowling, London
FANTASY ZONE
8,672,840 Danny Gleghorn, Worksop, Notts
GALAGA 88
1,436,480 Bryan Servante, Stevenage
GUNHED
14,067,810 Rolf Simonetta, Oefwil, Switzerland
LEGENDARY AXE
3,676,260 Dave Rose, Boreham Wood
NINJA WARRIORS
227,250 Anthony Bird, Cheshire
ORDYNE
626,450 Bryan Servante, Stevenage, Herts
P-47
1,279,840 Danny Gleghorn, Worksop, Notts
POWERDRIFT
1,151,840 Stuart Archer, S.Godstone, Surrey
R-TYPE
973,300 Onn Lee, Nottingham
PACLAND
1,113,100 Graham Prior, Shinfield, Reading
ROCK ON
39,229,400 Rex, Helsingborg, Sweden
R-TYPE II
167,200 Rex, Helsingborg, Sweden
SHINOBI
280,600 Tim Morris, Stoke-On-Trent, Staffs
SILKWORM
1,288,900 Christer Bjorkman, Finland
TEST DRIVE II
203,850 Paul Warwick, S Victoria, Australia
TURBO OUT RUN
15,900,000 Steven Gemmell, Harefield, Middx
UNTOUCHABLES
86,895 Brian Lee, Kincorth, Aberdeen

ST

AFTERBURNER
62,731,830 Damion Williams, Bearsden, Glasgow
ALIEN SYNDROME
936,800 Andrew Stamp, Portsmouth, Hants
ALTERED BEAST
473,000 Gary Liew, London
ARKANOID II
525,630 Jaspal Jandu, London
BAAL
287,450 Jan Dobrodumow, Bradford, W Yorks
BACKLASH
1,450,800 James Boyd, London
BATMAN THE MOVIE
577,130 Irfan Mubarak, Peterborough, Cambs
BEYOND THE ICE PALACE
199,430 Richard Jeffries, Haddenham, Bucks
BLASTEROIDS
7,473,325 Richard Halton, Horwich, Bolton
BLOOD MONEY
340,000 Chris Hall, Houghton-Le-Spring, Tyne & Wear
BUBBLE BOBBLE
6,345,720 Colin Tracey, Colchester

One two three.

One free too.

With Boots computer games you just can't lose. Buy any three during the period of July 9th to September 1st and you can select another one free. Keep hold of this Collect Card (if you do lose it just ask a sales assistant for another one) and we'll stamp it every time you buy a game from our large selection of titles. With three stamps on your card, all you have to do is return to your local Boots store. And then we'll give the game away.

A better buy at Boots

All titles must cost £9.95 or more and be for the same computer. The free offer does not apply to compilations. Subject to availability in larger stores only.

One two three.

One free too.

With Boots computer games you just can't lose. Buy any three during the period of July 9th to September 1st and you can select another one free. Keep hold of this Collect Card (if you do lose it just ask a sales assistant for another one) and we'll stamp it every time you buy a game from our large selection of titles. With three stamps on your card, all you have to do is return to your local Boots store. And then we'll give the game away.

A better buy at Boots

All titles must cost £9.95 or more and be for the same computer. The free offer does not apply to compilations. Subject to availability in larger stores only.

HIGH SCORES

BUGGY BOY
107,340 Colin Tracey, Colchester
CONTINENTAL CIRCUS
4,802,260 Peter Graham, Newtownabbey, Co Antrim
DOUBLE DRAGON II
108,200 Paul Wheatley, New Eastwood, Notts
DRAGON NINJA
110,120 Philip Hogg, Liverpool, Merseyside
DYNAMITE DUX
737,590 Andrew Mummery, Sittingbourne, Kent
E-MOTION
363,150 Stuart Campbell, Bathgate, W.Lothian
EMPIRE STRIKES BACK
550,166 Ian Pinder, Pudsey
FORGOTTEN WORLDS
59,300 Timothy Hodges, Peterborough, Cambs
GHOULS AND GHOSTS
9,996,983 Andrew Dowling, London
IK+
243,600 Andrew Newton, Wigan
IKARI WARRIORS
79,400 Stephen Simpson, Otley, W Yorks
INDIANA JONES ARCADE
14,100 Tim Beer, Streatham, London SW16
LED STORM
806,950 Richard Davis, London
LICENCE TO KILL
82,430 Timothy Hodges, Peterborough, Cambs
NEW ZEALAND STORY
600,125 Stephen Simpson, Ottley, W Yorks
OPERATION WOLF
308,400 David Chung, Leeds, N Yorks
OUTRUN
54,877,900 Geralit Evans, Machynlleth, Dyfed
PACLAND
217,526 A Redfearn, Huddersfield, Yorkshire
PAPERBOY
70,250 Ian Currigan, Birmingham
POWERDRIFT
1,750,044 Chris Skok, Epsom, Surrey
RAINBOW ISLANDS
3,286,660 Stephen Simpson, Othey, W.Yorks
RED HEAT
103,843 Philip Waite, Bradford, W Yorks
ROBOCOP
401,220 Aaron Kramer, Morayshire
R-TYPE
523,220 Horness Spencer, Redditch, Worcs
2,050,800 Stu, Melton Mowbray, Leics
SPACE ACE
31,200 Paul Wheatley, New Eastwood, Notts
SPACE HARRIER
6,143,100 Ben Key, Sheffield
STARGLIDER II
529,599 Stephen Simpson, Otley
STAR WARS
2,684,896 Stephen Simpson, Otley, W Yorks
STRIDER
3,896,999 Andrew Dowling, London
SUPER HANG-ON
36,621,214 David Bibby, Dartford, Kent
SWITCHBLADE
243,540 Paul O' Keeffe, London SE14
THUNDERBLADE
618,510 Richard Davis, London
TURBO OUTRUN
18,500,200 Stuart Campbell, Bathgate, W.Lothian
VINDICATORS
496,100 Stephen Simpson, Otley
XENON
8,944,860 Colin Tracey, Colchester, Essex
XENON II
2,660,940 Damian Pierce, Hazlemere, Bucks

AMIGA

AFTERBURNER
19,766,450 Martyn Allsop, Burton-on-Trent
BARBARIAN II
676,753 Daniel Sprangers, Gressendam, Holland
BATMAN THE MOVIE
2,007,600 Martin Allsop, Burton-On-Trent, Staffs
BLOOD MONEY
267,440 Samir Al-Amar, Havant, Hants
CONTINENTAL CIRCUS
5,205,460 Mr B, Colne, Lancs
DOUBLE DRAGON II
200,170 Colin Tracey, Colchester, Essex
DATASTORM
822,290 Julian Rignall, C+VG
DENARIS
315,280 Stu+Tony, Chelmsford, Essex
DOGS OF WAR
341,900 Jimmy Gustaffson, Sweden
DOMINATOR
219,947 Daniel Sprangers, Gressendam, Holland
DOUBLE DRAGON II
201,774 Darren Payne, Oxford, Oxon
FORGOTTEN WORLDS
1,427,690 Martyn Allsop, Burton-on-Trent
GUNSHIP
61,480 Fred Newberg, Dusseldorf, W Germany
HYBRIS
3,567,295 Colin Tracey, Colchester, Essex
INDIANA JONES ARCADE
37,300 Remko de Gille, Holland
LED STORM
574,478 Steven Howard, Lowestoft
LICENCE TO KILL
39,573 Lior Meiry, Israel
NEW ZEALAND STORY
3,413,474 Colin Tracey, Colchester, Essex
OPERATION WOLF
1,021,122 Jegi Rahi, Crayford, Kent
PACMANIA
37,450,320 Colin Tracey, Colchester, Essex
PAPERBOY
107,150 David Pocock, S Croydon, Surrey
POWERDRIFT
2,007,272 Mr B, Colne, Lancs
RAINBOW ISLANDS
99,999,990 Colin Tracey, Colchester, Essex
RICK DANGEROUS
744,550 Casey Gallacher, Reading, Berkshire

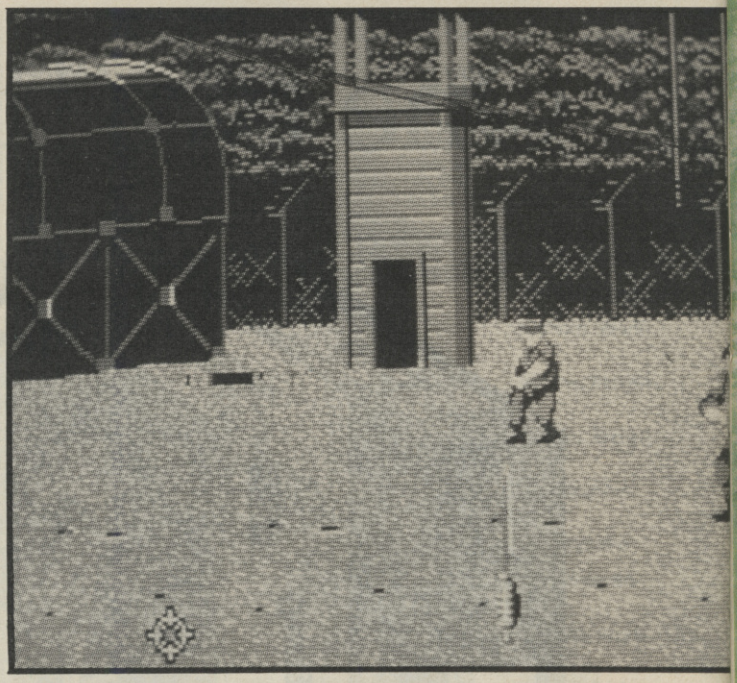

ROADBLASTERS
3,245,336 A Lepri, Genova, Italy
ROBOCOP
374,210 Philip Newland, Beckenham, Kent
SILKWORM
3,000,420 Martin Allsop, Burton-On-Trent, Staffs
SPACE ACE
7,566,980 Allan Black, Desborough, N Hants
STARGLIDER II
385,492 Kevin Griffiths, Wolverhampton
STRIDER
590,650 Martin Hills, Sittingbourne, Kent
SUPER HANG-ON
22,118,682 Richard Shaw, Keyworth, Notts
SWORD OF SODAN
447,250 Carl Bates, Woolwell, Plymouth
TEST DRIVE II
274,370 Petri Nissi, Finland
XENON II
7,692,280 David Hansson, Partille, Sweden

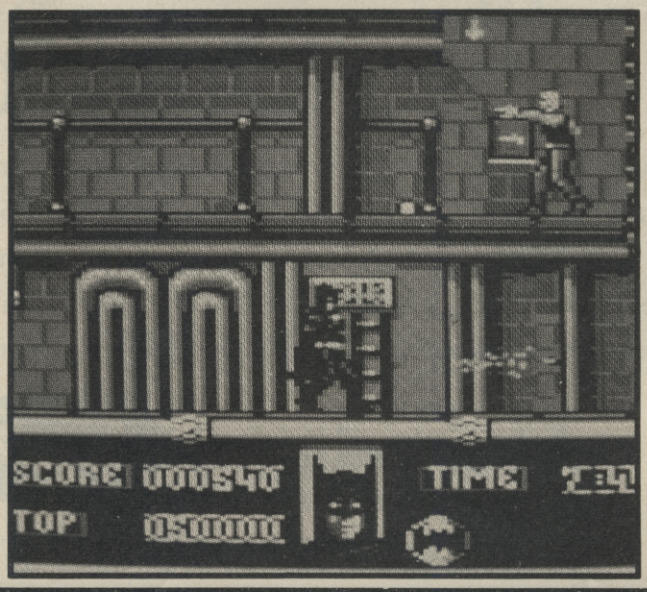

SPECTRUM

AFTERBURNER
59,555,000 John Bristow, Erith, Kent
BATMAN - THE MOVIE
999,990 Paul Foster, Bolton
CHASE HQ
16,037,710 Daniel Edwards, Chorley, Lancs
CRAZY CARS II
522,114 Martin Lunn, Sutton Coldfield, W Midlands
DRAGON NINJA
1,108,000 Daniel Edwards, Chorley, Lancs
FORGOTTEN WORLDS
689,800 Fraser Spears, Birmingham
MYTH
65,868 Chris Thompson, Chorley, Lancs
NEW ZEALAND STORY
560,360 Chris Thomspon, Chorley, Lancs
OPERATION THUNDERBOLT
3,521,400 James Thomas, Derby
OPERATION WOLF
914,830 Martin Hills, Sittingbourne, Kent
OUT RUN
31,065,250 Kieran Kelly, Cloughborough, Leics
RAINBOW ISLANDS
1,316,250 Daniel Edwards, Chorley, Lancs
ROBOCOP
1,982,240 Fraser Spears, Birmingham
SHINOBI
65,650 James Thomas, Derby
STRIDER
26400, James Thomas, Derby
THUNDERBLADE
2,789,010 Richard Voller, Beckenham, Kent

AMSTRAD

AFTERBURNER
33,334,390 James Brown, Belper, Derbyshire
APB
$58,780 Andrew Buckly, Reading, Berks
BARBARIAN II
42,590 James Bell, West Wickham, Kent
BATMAN THE MOVIE
343,440 James McAllister, Brentwood, Essex

BETRAYAL

Your Father's been murdered,
Your Peasants are in revolt
and your wife's run off with your best friend - the Kings' brother.

Quite possibly the best news you've had for some time!

Betrayal.
From Rainbird.
A web of intricate possibilities - but fair play isn't one of them.

MASTERS OF STRATEGY

REVIEW

AMIGA

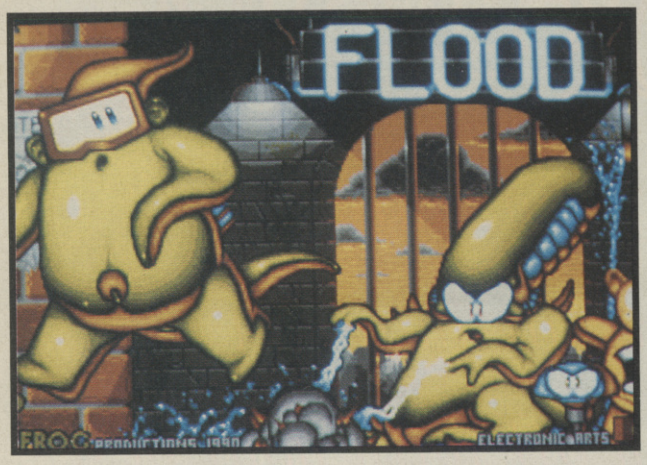

Quiffy is in deep trouble - and it's going to get deeper. His underground residence has been overrun by Bulbous Headed Vongs, a race of mutants who have a pathological hatred of Quiffy's kind and like nothing better than dismembering them and turning their skins into fashion accessories. To make matters worse ("WORSE!?" - astonished reader) The Mysterious Taps of Wrath have joined up with the Vongs and are pouring gallons of water into the caves to drown Quiffy, who is now the last Blobbie of his kind.

Escape is Quiffy's plan, but before he can teleport to the next of the 42 caverns he has to trudge about, climb the walls and swim through murky pools to collect up all the bits of rubbish that are lying about. Meanwhile, the Vongs and their peons who are making things difficult by marching about the place as conquerors do.

Luckily, the Blobbies, being the far-sighted creatures they were, stashed weapons throughout the cave system in preparation for just such a situation. Though the Vongs are tough mothers who can nuke a Blobby at a touch, they're no match for Quiffy's hand grenades, time bombs, boomerangs, shurikens or flame thrower.

As well as weapons, there are other objects lying about for Quiffy to collect. Most of them are drinks which have varied effects on either Quiffy or the Vongs, but there are also switches which open up secret passages and rooms, balloons to carry Quiffy about and parachutes to save him from a potentially disastrous tumble.

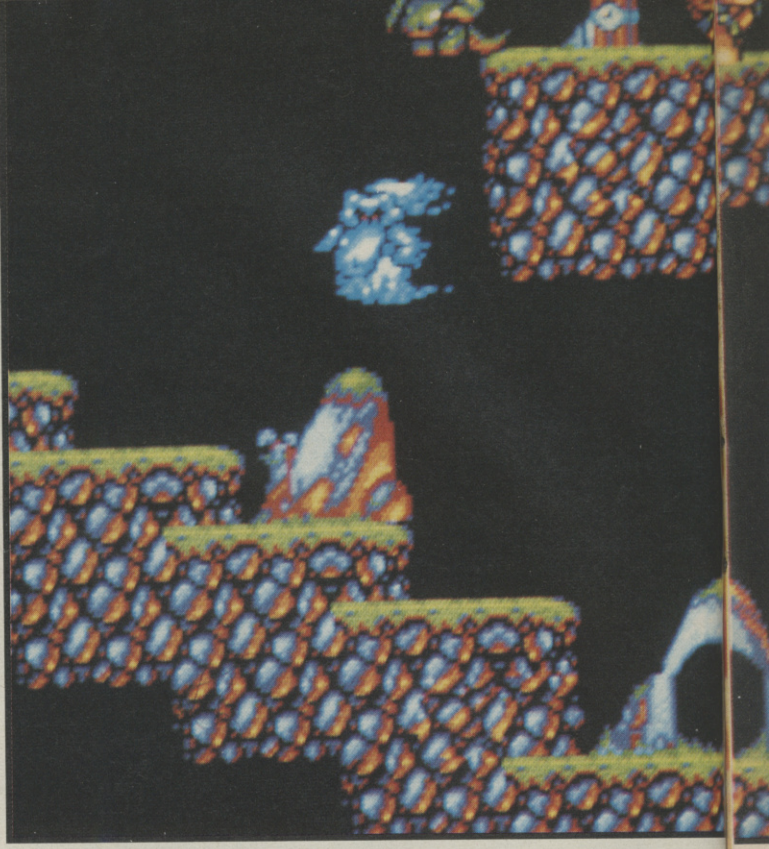

▲ *Watch out for auntie's ghost!*

▼ *Don't get too*

Flood

BY ELECTRONIC ARTS

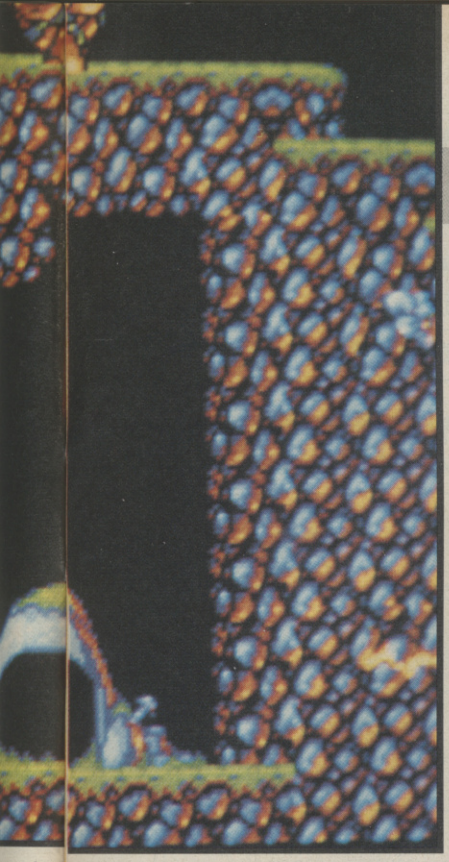

get too close to exploding grenades!

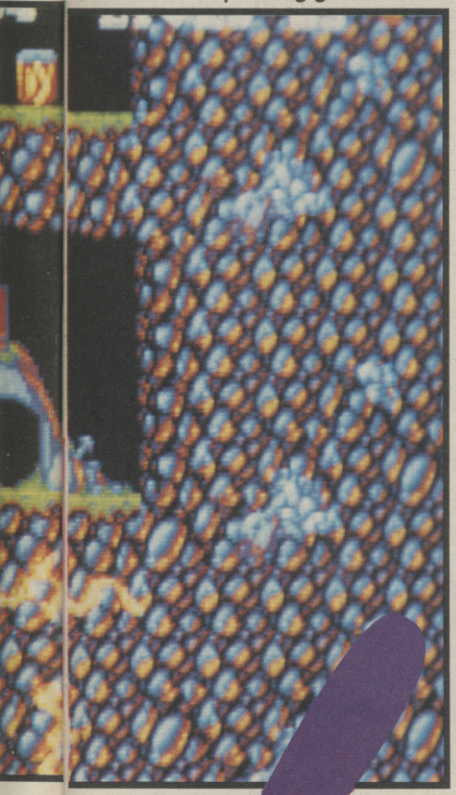

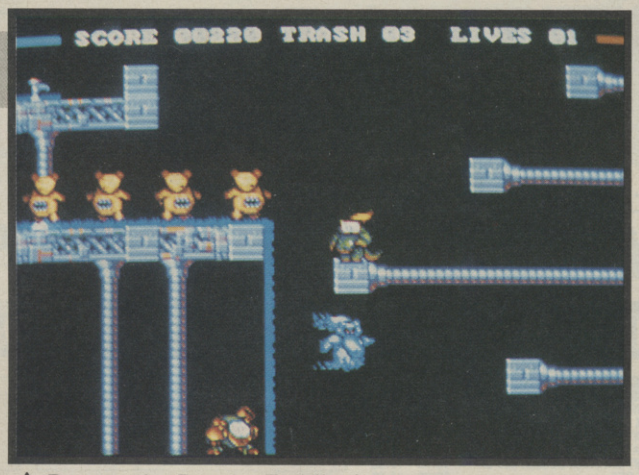

▲ Beware the Psycho Teddies!

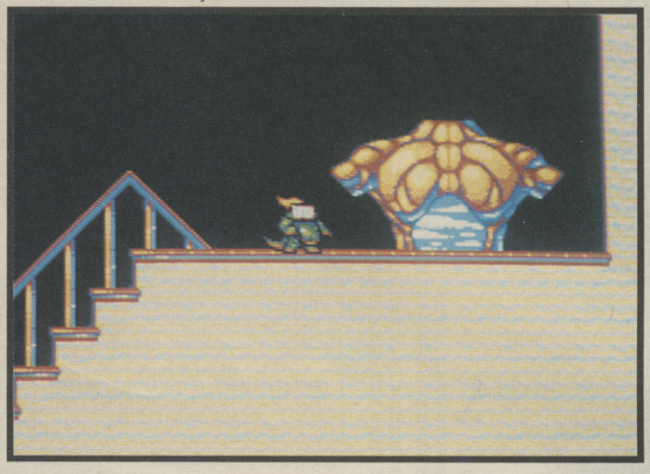

▲ At last! The teleport out of the bizarre level three.

UPDATE

Hang out the flags you ST owners, because Flood is out now for your jolly machine. Single-sided drive owners miss out on the loading music and intro sequence, but that aside the game is the same as the Amiga version, and is also out at this moment.

C+VG HIT!

▼ Ahh, isn't he cute?

AMIGA
£24.99

The programmers at Bullfrog are never ones to disappoint, but this release is quite a departure from their former hits Populous and Dragon's Breath. Flood might be a much more straightforward game than these two, but it's no less challenging or playable. In fact I'd go as far as saying it's the most enjoyable game I've played this month! It's apparent cuteness hides a truly vicious game, with thunderous explosions going off all around, vast tongues of flame vapourising the Vongs, and even the sounds of distant laser fire in the background. The sampled sounds, like the clangs of bouncing grenades and the tick of time bombs contribute a lot to the game's appeal and its sense of humour. Just when you're getting cocky with your flame thrower, you can press the fire button only to be greeted by a clucking sound as Quiffy draws out a completely innocuous rubber chicken! There are also some spectacular traps, such as the vast number of nuclear missiles which launch from a side wall if you inadvertantly collect a certain icon! This game is loaded with surprises, packed with action and lagered up with laffs. If you're not a complete bum-bag you'll go out and buy it, pronto.

PAUL GLANCEY

GRAPHICS	91%
SOUND	98%
VALUE	93%
PLAYABILITY	95%
OVERALL	95%

SOFTWARE CITY

Unit 4, B.D.C., 21 Temple Street, Wolverhampton WV2 4AN Tel: 0902 25304

Call us on: 24 Hour Credit Card Hotline 0902 25304

ATARI ST & AMIGA GAMES

		ST	AG
688 SUBMARINE SIM		N/A	16.99
A.M.C.	NEW	N/A	16.99
ADIDAS CHAMP. FOOTBALL	NEW	16.99	16.99
AIRBALL		3.99	3.99
ALL DOGS GO TO HEAVEN	NEW	N/A	16.99
ANT HEADS (came from the Desert Add-on)		N/A	9.99
ARCHON COLLECTION		N/A	6.99
BALANCE OF POWER 1990		16.99	16.99
BANGKOK KNIGHTS	SPEC OFFER	N/A	9.99
BARBARIAN (Palace)		6.99	6.99
BARBARIAN (Psygnosis)		6.99	6.99
BATMAN THE MOVIE		13.99	16.99
BATTLE CHESS		16.99	16.99
BATTLE OF AUSTERLITZ		16.99	16.99
BATTLE OF BRITAIN (Their Finest Hour)		N/A	19.99
BATTLESHIPS		6.99	6.99
BEYOND THE ICE PALACE	NEW P	6.99	6.99
BIONIC COMMANDO		6.99	6.99
BLACK TIGER		13.99	16.99
BLOOD MONEY	SPECIAL OFFER	9.99	9.99
BL'DWYCH + DATA DISC	SPEC OFF	16.99	16.99
BLOODWYCH DATA DISC		9.99	9.99
BOMBER		19.99	19.99
BRIDGE PLAYER 2150		19.99	19.99
BUGGY BOY	NEW PRICE	6.99	6.99
CABAL	SPECIAL OFFER	N/A	12.99
CAPTAIN BLOOD		6.99	6.99
CARRIER COMMAND		16.99	16.99
CARTOON CAPERS		13.99	N/A
CASTLE MASTER		16.99	16.99
CENTREFOLD SQUARES		13.99	13.99
CHAMPIONS OF KRYNN (1 Meg)		N/A	19.99
CHAOS STRIKES BACK		16.99	N/A
CHAOS STRIKES BACK EDITOR		9.99	N/A
CHASE H.Q.		13.99	16.99
CHESS PLAYER 2150		16.99	16.99
CHRONOQUEST 2		19.99	19.99
CLOUD KINGDOMS	SPEC OFF	9.99	9.99
COLORADO	NEW	16.99	16.99
COMMANDO		13.99	13.99
CONFLICTS EUROPE	SPEC OFF	9.99	9.99
CONTINENTAL CIRCUS		13.99	13.99
CRACKDOWN		16.99	16.99
CYBERBALL		13.99	13.99
CYCLES		N/A	16.99
DAILY DOUBLE HORSE RACING		13.99	13.99
DAMOCLES		16.99	16.99
DAN DARE 3		13.99	16.99
DARK CENTURY	NEW	16.99	16.99
DEFENDER OF THE CROWN	SPECIAL OFFER	N/A	9.99
DEFENDERS OF THE EARTH		N/A	13.99
DELUXE STRIP POKER		13.99	13.99
DEMONS WINTER		16.99	16.99
DOUBLE DRAGON 2		13.99	13.99
DRAGONS BREATH		19.99	19.99
DRAGON FORCE (1 Meg)	NEW	N/A	19.99
DRAGONS LAIR	NEW	29.99	29.99
DRAKKHEN		19.99	19.99
DUNGEON MASTER		16.99	16.99
DUNGEON MASTER EDITOR		6.99	6.99
DYNAMIC DEBUGGER		16.99	16.99
DYNAMITE DUX	SPECIAL OFFER	N/A	9.99
DYTER 07	NEW	13.99	13.99
E-MOTION		13.99	16.99
ELECTRONIC POOL		3.99	3.99
ELITE		16.99	16.99
ESCAPE FROM SINGE'S CASTLE		N/A	29.99
ESCAPE-ROBOT MONSTERS	NEW	13.99	13.99
F16 COMBAT PILOT		16.99	16.99
F29 RETALIATOR		16.99	16.99
FALCON		16.99	19.99
FALCON MISSION DISC		13.99	13.99
FED. OF FREE TRADERS	NEW P	9.99	9.99
FERRARI FORMULA 1		16.99	16.99
FIENDISH FREDDY'S BIG TOP OF FUN		16.99	16.99
FIRE AND BRIMSTONE	NEW	16.99	N/A
FIRE BRIGADE (1 Meg)		19.99	19.99
FOOTBALL DIRECTOR 2		13.99	13.99
FOOTBALLER OF THE YEAR 2		13.99	13.99
FOOTBALL MANAGER 2 & EXP. KIT		13.99	13.99
FULL METAL PLANET		16.99	16.99
FUTURE WARS		16.99	16.99
GARRISON 1 OR 2		6.99	6.99
GAUNTLET 2		6.99	6.99
GHOSTS AND GOBLINS (1 Meg)	NEW	13.99	13.99
GHOULS AND GHOSTS		16.99	16.99
GIN AND CRIBBAGE		N/A	19.99
GOLDRUNNER 1 OR 2		3.99	3.99
GRAVITY		16.99	16.99
GRIMBLOOD	NEW	4.99	4.99
GUNSHIP		16.99	16.99
HAMMERFIST		16.99	16.99
HARD DRIVIN'	SPEC OFF	N/A	9.99
HEAVY METAL		13.99	16.99
HERDES QUEST (1 Meg)		N/A	24.99
HILLSFAR		16.99	16.99
HOLLYWOOD POKER PRO		6.99	6.99
HONDA RVF 750		16.99	16.99
HORSE RACING		N/A	16.99
HORSE RACING STABLE OWNERS MODULE		N/A	9.99
HOT ROD		16.99	16.99
IKARI WARRIORS	NEW	6.99	6.99
IMPOSSAMOLE		16.99	16.99
INDIANA JONES LAST CRUSADE		13.99	13.99
INDIANA JONES THE ADVENTURE		16.99	16.99
IT CAME FROM THE DESERT (1 Meg)		N/A	19.99
ITALY 1990	NEW	16.99	16.99
INT. CHAMPION. WRESTLING	NEW	N/A	16.99
INTERNATIONAL SOCCER		3.99	3.99
IVANHOE		13.99	16.99
JACK NICKLAUS GOLF		16.99	16.99
JOAN OF ARC		6.99	6.99
KARATE KID 2		3.99	3.99
KENNY DALGLISH SOCCER MATCH		13.99	13.99
KICK OFF		13.99	13.99
KICK OFF 2	NEW	13.99	13.99
KICK OFF EXTRA TIME		6.99	6.99
KID GLOVES	SPEC OFF	9.99	9.99
KLAX	NEW	13.99	13.99
LAZER SQUAD	SPEC OFF	N/A	9.99
LEATHERNECK		3.99	3.99
LEISURESUIT LARRY		16.99	16.99
LEISURESUIT LARRY LOOK FOR LOVE		19.99	24.99
LEISURESUIT LARRY 3	NEW	N/A	26.99
LOMBARD R.A.C. RALLY	SPEC OFF	9.99	9.99
THE LOST PATROL		13.99	16.99
MAJOR MOTION		3.99	3.99
MAN. UTD.		13.99	16.99
MANHUNTER IN SAN FRANSISCO	NEW	N/A	19.99
MANIC MINER		N/A	6.99
MARBLE MADNESS		6.99	6.99
MICROPROSE SOCCER	SPEC OFF	9.99	9.99
MIDWINTER		19.99	19.99
MILESTONE	NEW	13.99	13.99
MUSCLE CARS (Test Drive 2 Add-on)		N/A	8.50
NEW ZEALAND STORY		13.99	16.99
NINJA SPIRIT		13.99	16.99
NORTH AND SOUTH		16.99	16.99
OPERATION THUNDERBOLT		13.99	16.99
OUTRUN		6.99	6.99
PAPERBOY		13.99	13.99
PACMANIA	NEW PRICE	6.99	6.99
PAUL GASGOINE SUPER SOCCER		16.99	16.99
PINBALL MAGIC		13.99	16.99
PIRATES	NEW	16.99	16.99
PLAYER MANAGER		13.99	13.99
POPULOUS		16.99	16.99
POPULOUS NEW WORLDS		6.99	6.99
POWERDRIFT		16.99	16.99
PRO TENNIS	NEW	4.99	4.99
PRO TENNIS TOUR		16.99	16.99
PROJECTILE	NEW	16.99	16.99
PUB TRIVIA	NEW	9.99	N/A
QUESTION OF SPORT	SPEC OFF	6.99	6.99
R-TYPE	SPEC OFF	9.99	N/A
RAINBOW ISLAND		13.99	16.99
RENAISSANCE		13.99	13.99
RICK DANGEROUS		16.99	16.99
RINGS OF MEDUSA	NEW	19.99	19.99
RISK		13.99	13.99
ROBOCOP		13.99	16.99
SCREAMING WINGS		4.99	4.99
SHADOW OF THE BEAST	NEW P	N/A	16.9
SHADOW WARRIORS	NEW	13.99	16.99
SHERMAN M4		13.99	16.99
SHINOBI		13.99	13.99
SHOOT 'EM UP CONSTRUCTION KIT		19.99	19.99
SIM CITY	SPEC OFF	N/A	14.99
SIM CITY EDITOR		N/A	9.99
SKIDZ		13.99	16.99
SPACE ACE		29.99	29.99
SPACE HARRIER 2		13.99	16.99
SPACE QUEST 3		N/A	29.99
SPACE ROGUE		N/A	19.99
STARGLIDER 2	SPEC OFF	6.99	6.99
STARTRASH	NEW	13.99	13.99
STARWARS TRILOGY	SPEC OFF	12.99	12.99
STRIDER		13.99	13.99
STUNT CAR		16.99	16.99
SUPER CARS (Gremlin)		13.99	13.99
SUPER HANG-ON	SPEC OFF	9.99	N/A
SWORD OF ARAGON		N/A	19.99
T.V. SPORTS BASKETBALL		N/A	19.99
T.V. SPORTS FOOTBALL		16.99	14.99
TANGLEWOOD		3.99	3.99
TENNIS CUP	NEW	13.99	16.99
TEST DRIVE 2		N/A	16.99
THEME PARK MYSTERY	NEW	16.99	16.99
THUNDERCATS	NEW PRICE	6.99	6.99
TIME SOLDIERS	NEW	13.99	16.99
TIMES OF LORE		16.99	16.99
TOWER OF BABEL		16.99	16.99
TRACKSUIT MANAGER		13.99	13.99
TREASURE ISLAND DIZZY		4.99	4.99
TREASURE TRAP	NEW	N/A	16.99
TREBLE CHAMPIONS	NEW	13.99	13.99
TURBO OUTRUN		13.99	16.99
TURRICAN	NEW	N/A	13.99
U.M.S.	SPECIAL OFFER	N/A	9.99
ULTIMA 5		19.99	19.99
ULTIMATE GOLF--GREG NORMAN		16.99	16.99
THE UNTOUCHABLES		13.99	16.99
VULCAN		13.99	13.99
WAR IN MIDDLE EARTH		13.99	13.99
WAYNE GRETZKY HOCKEY		16.99	16.99
WATERLOO		N/A	16.99
WIPE OUT		13.99	13.99
WORLD BOXING MANAGER		13.99	13.99
WORLD CLASS LEADERBOARD		6.99	6.99
WORLD CUP SOCCER ITALIA 90		13.99	13.99
WORLD CUP SOCCER ITALIA 90 (1 Meg)		N/A	13.99
X-OUT		13.99	13.99
XENON 2 MEGABLAST	SPEC OFF	9.99	9.99
XENOMORPH		16.99	16.99
XENOPHOBE		16.99	16.99
ZOMBI	NEW	13.99	16.99

SIXTEEN BIT COMPILATIONS

WORLD CUP COMPILATION
KICK OFF, TRACKSUIT MANAGER & INT. SOCCER
ST AND AMIGA £16.99

ALL TIME FAVOURITES
TEST DRIVE, MEAN 18, FAMOUS COURSES 1 & 2 AND HARDBALL
ST AND AMIGA £19.99

TRIAD VOL. 3
SPEEBALL, BLOOD MONEY & ROCKET RANGER
ST AND AMIGA £19.99

EDITION ONE
DOUBLE DRAGON, XENON, GEMINI WINGS & SILKWORM
ST AND AMIGA £16.99

MAGNUM FOUR
OPERATION WOLF, AFTERBURNER, DOUBLE DRAGON & BATMAN THE CAPED CRUSADER
ST AND AMIGA £19.99

THRILLTIME PLATIGNUM VOL. 2
IKARI WARRIORS, BUGGY BOY, BOMBJACK, SPACE HARRIER, LIVE AND LET DIE, THUNDERCATS, BEYOND THE ICE PALACE & BATTLESHIPS
ST AND AMIGA £16.99

LIGHT FORCE
R-TYPE, I.K.+, VOYAGER & BATMAN THE CAPED CRUSADER
ST AND AMIGA £16.99

WINNERS
THUNDERBLADE, L.E.D. STORM, BLASTEROIDS & IMP. MISSION 2
ST AND AMIGA £19.99

GIANTS
GAUNLET 2, ROLLING THUNDER, 1943 & OUTRUN
ST AND AMIGA £19.99

TRHE STORY SO FAR VOL. 1
IKARI WARRIORS, BUGGY BOY, BEYOND THE ICE PALACE & BATTLESHIPS
ST £13.99 AMIGA £13.99

THE STORY SO FAR VOL. 3
SPACE HARRIER, LIVE AND LET DIE, BOMBJACK & THUNDERCATS
ST £13.99 AMIGA £13.99

POWER UP
KENNY DALGLISH SOCCER MANAGER
COSMIC PIRATE, CHARIOTS OF WRATH
ST £13.99 AMIGA £13.99

3.5 INCH DOUBLE SIDED, DOUBLE DENSITY WITH LABELS

1	0.79
10	6.99
25	16.99

MOUSE MATS	2.99
ST & AMIGA EXTENSION LEADS	£5.99
AMIGA ½ MEG EXPANSION	£59.00
AMIGA ½ MEG + DUNGEON MASTER	£69.00
AMIGA ½ MEG + CLOCK + DUNGEON MASTER	£79.00

ORDER FORM AND INFORMATION

All orders sent FIRST CLASS subject to availability. Just fill in the coupon and send it to: Software City, Unit 4, The BDC, 21 Temple Street, Wolverhampton WV2 4AN.

ORDER FORM (Block Capitals)

Name.....

Address.....

.....

Postcode..... Tel No: .....

Name of Game	Computer	Value
	postage	
	TOTAL	

POSTAGE RATES: Please add 50p for post & packing on all orders under £5. EEC countries add £1.00 per item.
Non EEC countries add £2.00.
PAYING BY CHEQUE – Cheques payable to Software City.

Card Type..... Expiry Date.....

Signature.....
Date.....

EUROPEAN ORDERS
MASTERCARD
EUROCARD ACCEPTED

CVG

WIN A WATERY WALKMAN

If you thought messing about underwater was just for unsuccessful wind surfers, Electronic Arts new game Flood will prove to you that drowning can be fun.

To coincide with the release of this marvy title, EA are going to give three C+VG readers a superfaberiffic Sony Sports Walkman WMF20 which would normally retail for about 150 English quids!

You'd think that any personal stereo at that price must be pretty special, and this one is. It's equipped with a digital tuner with 14 station presets, autoreverse tape deck, it's yellow AND in keeping with the underwater Flood-type theme, it's completely 100% splash-proof, so you can wear it in the strongest British weather and your Big Fun tapes won't get any wetter than they are already.

For ten runners-up, EA are also supplying some stuffed-to-the-point-of-bursting goody bags, packed with posters, T-shirts, badges and other yummy stuff.

Now that we've got you all dribbling in that disgusting manner, here's how to enter. On this page you should see (unless you're very short sighted) four outrageously easy questions on the subject of water and music. All you have to do is write the four answers on the back of a postcard or sealed envelope then slap on a stamp and send it to:

WATER, WATER, EVERYWHERE BUT AT LEAST I'VE GOT A STYLISH WALKMAN TO TAKE MY MIND OFF DROWNING COMPO, C+VG, PRIORY COURT, 30-32 FARRINGDON LANE, LONDON, EC1R 3AU.

And get 'em in by September 1st (or else).

1. Which German classical composer wrote Handel's Water Music?
2. Which band did Scottish rocker Fish once belong to?
3. Who's the French muso behind the recently released album, Waiting For Cousteau, and who is this Cousteau fellah anyway?
4. And what's the name of the musical twosome whose recent debut album was actually entitled Flood?

Find out its limits.
Look in the mirror.

Introducing the powerful new Atari 1040 STE. With such an awesome machine, we're convinced the only limits you'll come across are your own.

Based on the incredibly successful 1040 STFM, the 1040 STE itself goes beyond the limits of its predecessor.

The 'E', by the way, stands for 'Enhanced'. But once you've discovered its amazing array of features, you may consider 'Enhanced' to be the understatement of the decade.

Perhaps the most outstanding feature of the 1040 STE is its graphics. Its palette contains over 4000 colours (all right, 4096 to be exact).

To ensure precise and realistic images, the STE features 'hardware scrolling', enabling smooth scrolling in any direction and split-screen effects. And, with the SM124 monitor, you'll get razor sharp black-out-of-white text that's as clear as the type on this page.

To complete the picture, it is able to 'phase-lock' its video output to an external video source, permitting direct linking to a Genlocking device.

The 1040 won't just have your eyes swivelling in their sockets. Your eardrums will also take a pounding from the 8-bit PCM stereo sound.

The new PCM (Pulse Coded Modulation) sound system's two chips allow the 1040 STE to replay high-quality sampled sounds, in stereo, without burdening the CPU. Or, for even more of an earblasting, just add a couple of RCA output jacks and power the sounds through your own stereo.

Of course we mustn't forget memory. One megabyte of RAM comes as standard. If that's not enough, the 1040 STE provides four SIMM sockets. Simply plug in some SIMM (Single In-line Memory Module) boards and boost the RAM up to four megabytes.

To help you handle all this technology, we've added even more: a Blitter chip, capable of shifting data at high speeds independent of the CPU, and a new version of TOS.

The TOS 1.6 (operating system) has an enhanced file selector with drive-change buttons, improved desktop with file move, MS-DOS compatible disk formatting, and better application installation and auto-booting facilities.

As you'd expect, there's a huge range of peripherals including hard disks, floppy disks, laser printers, colour monitors and even Megafile 44, Atari's unique 44-megabyte removable hard disk.

As well as all this hardware, there are hundreds of software programmes for the 1040 STE - we're even throwing in the ST-Series Productivity and Leisure bundles free.

The Productivity bundle features a database, spreadsheet, word processor and business graphics package, and there's S.T.A.C., FirST BASIC, Hyperpaint and Prince in the Leisure bundle.

If you're itching to get your hands on the controls, there are two 15-pin analogue controller ports (which accept paddles, light-guns and light-pens) and a 9 pin mouse port and joystick port.

With adaptors, up to six people can use the 1040 at one time. Just in case it's too much for one person to handle.

At £499.99 it certainly won't be too much for one person to afford.

The ideal computer at the ideal price, you may think. We think so, too. But there remains only one potential problem: not whether you'll make impossible demands of the 1040, but whether the 1040 will make impossible demands of you.

Please send me further details of the 1040 STE and other Atari products.

NAME: _____

ADDRESS: _____

_____ POSTCODE _____

Please send to Atari Corp (UK) Ltd. Atari House, Railway Terrace, Slough, Berkshire. SL2 5BZ.

ATARI 1040STE

WITHOUT IT YOU'RE JUST PLAYING GAMES

EMLYN HUGHES INTERNATIONAL SOCCER

BY AUDIOGENIC

Eeeeh, I know it, I know it! Yes, indeedy, that man Emlyn is back again (is there no escaping him?), this time with the long-awaited 16-bit versions of Emlyn Hughes International Soccer.

Your aim is to take your team to the pinnacle of football greatness by playing friendly matches, or taking part in international tournaments, cup or league matches. After choosing your team (country, kit type and colour, strengths and weaknesses), and selecting options such as length of match and skill levels, the match begins.

The matches are played in horizontally scrolling 3D, with the selected player indicated by an arrow over his head. The usual rules apply, with relevant info appearing on a screen behind the pitch. Well, what are you waiting for, lads? Get out there, and show 'em what you're made of!

UPDATE

Emlyn Hughes has been kicking around on 8-bits for some time now, but the C64 version is still the best game of its type on that machine.

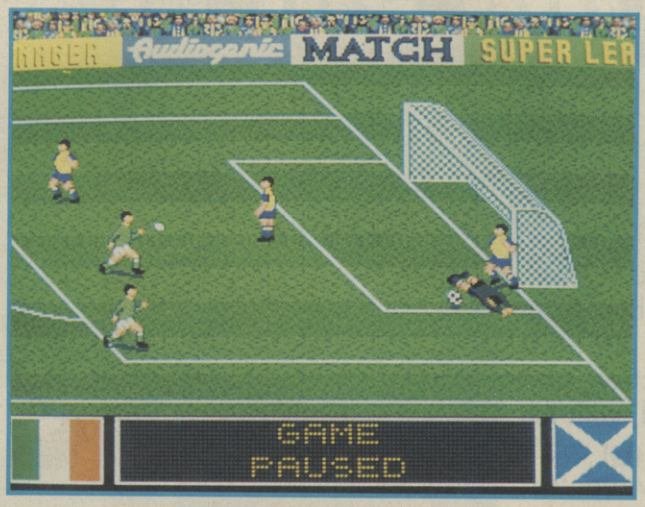

◀ *The 'keeper trips over a blade of grass, but fortuitously saves a certain goal!*

▼ *"C'mon the oranges!" or something...*

▲ *"To me! To me, Harry!"*

AMIGA
£24.95

The Amiga game is virtually the same as the ST, so the same criticisms apply. However, kit design is more limited than on the ST, strangely enough! Again, Kick Off 2 is better and cheaper.

OVERALL 65%

ST
£24.95

The World Cup might be over, but the deluge of footy games continues. Emlyn Hughes International Soccer, unfortunately, is not so much international - more like third division quality. The misleading instructions make getting started difficult and when you overcome the hurdle of actually putting yourself in control of a side, you discover that the game itself isn't much cop. The graphics are colourful (you can design your own strip if you want to), but the poorly-animated players amble about the pitch at a snail's pace. The programmers have put inertia on the players so joystick control seems slow and unresponsive. The management section is okay, but it doesn't add a hell of a lot to what is already a fairly weak game. Manchester Utd provided the same features with much more style, but if you just want to play straight soccer Kick Off 2 is the definitive game (and it's five quid cheaper).

ROBERT SWAN

GRAPHICS	68%
SOUND	49%
VALUE	59%
PLAYABILITY	66%

OVERALL 65%

THE NEW 'PLAY ANY LEVEL' VERSION FROM

16 BIT ONLY

MicroStyle

RICK DANGEROUS

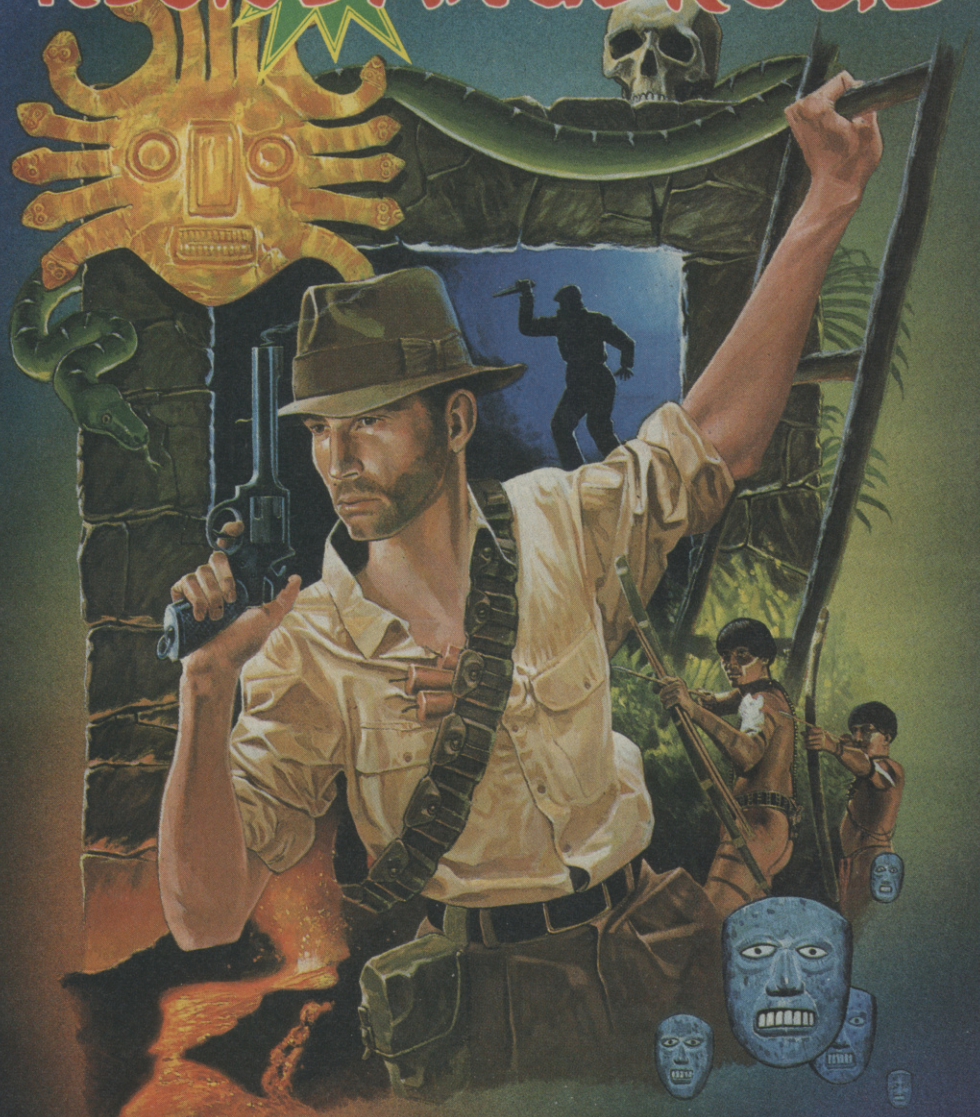

Look out for Rick Dangerous II. Super-Hero and part time Stamp Collector-

He'll be back in a Flash!

To obtain your update, please return your original disk, together with a cheque or P.O. for £4.95 to MicroProse, Unit 1, Hampton Road Industrial Estate, Tetbury, Glos. GL8 8LD.

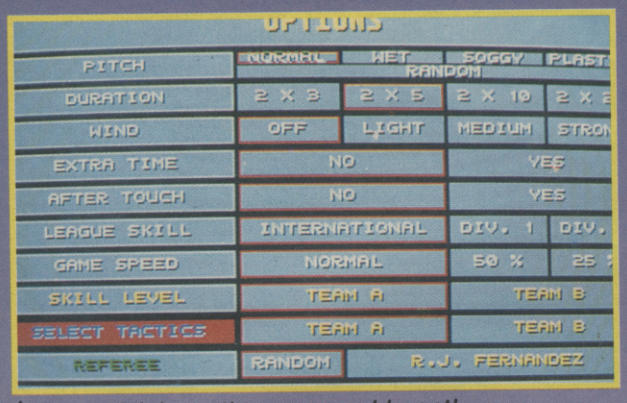

▲ *Phew! All the options you could want!*

▲ *Discuss tactics with your team.*

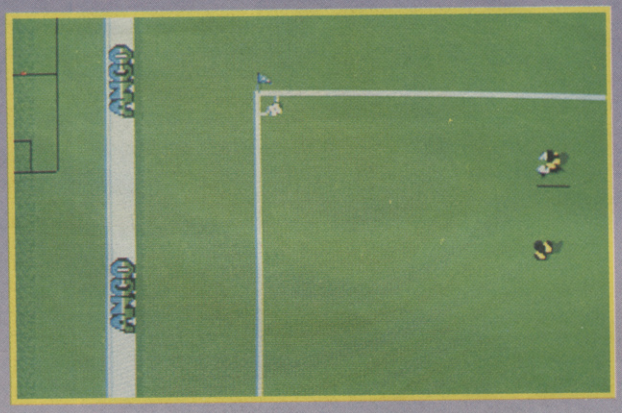

▲ *PHEEP! Corner!*

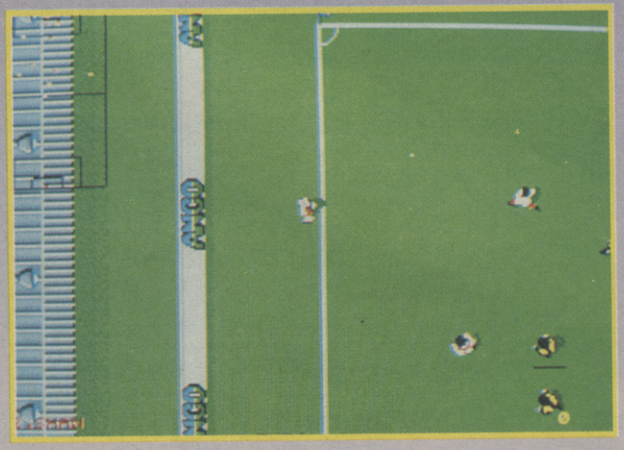

▲ *Shaw to take the throw in.*

KICK

In the beginning, there was Kick Off, and it was the greatest of all footy games. From this, Kick Off Extra Time and Player Manager were spawned, but the hungry crowds, who wanted that bit more, looked toward the creator, Dino Dini, and waited in hope for Kick Off 2. And verily, did Dino say unto them, worry not, for what you wish for is on the way. And the crowds waited with baited breath.

Well, punters, you can breathe again now, for Kick Off 2 is here, with more options than you can shake your Fulchester United scarf at. Basically, it's the same as the original Kick Off, but KO2 allows up to four players at once, and has a vast range of options including choice of pitch (normal, wet, soggy, plastic), wind speed, extra time, a sudden-death penalty shoot out, aftertouch (which allows you to control the ball

▼ *What! Come on ref, he slipped on the wet pitch!*

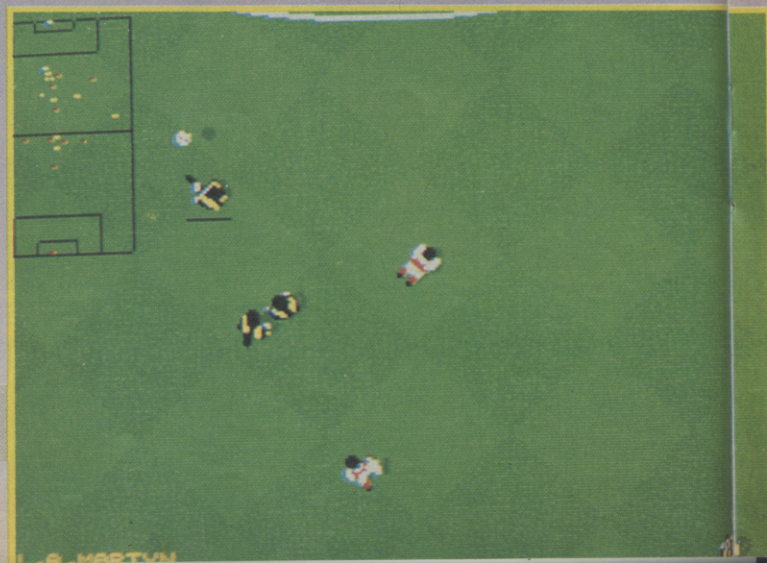

for a split-second after its been kicked, allowing for some hair-raising banana shots), a kit designer, so you can play in your fave team's colours, action replays and the ability to save your best goals onto a Golden Shots disc, so you can show off to all your friends.

There's a choice of referees, which range from very short-sighted to a complete Nazi who can reduce the match to a game of five-a-side if you're not careful!

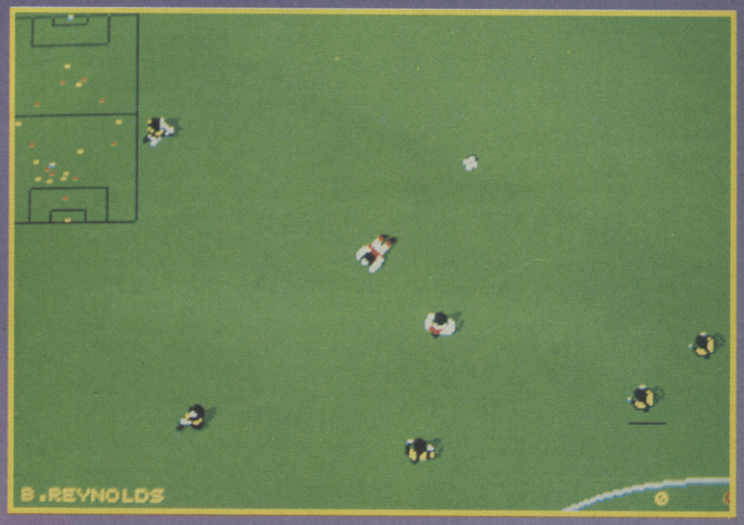

▲ *"Yellow card! With respect ref, you're a right b..."*

KICK OFF 2

UPDATE

Kick Off 2 will be putting them in the back of the net on the ST, PC, C64, Spectrum and Amstrad real soon now.

C+VG HIT!

▼ *Free kick! Notice the defensive wall in front of the goal.*

AMIGA £19.99

Well, what can I say, Brian? The boy Dino's gone out there with fire in his heart, and he's played an absolute blinder. After Kick Off, Extra Time and Player Manager, I didn't think the lad could pull it off, but he's knuckled down and come out with a cracker. There're just so many options that even your wildest footballing fantasies can become a reality. You can be battling up a plastic pitch in an attempt to bend a shot past Arsenal's 'keeper on a plastic pitch if you really want to. They say it's not over till it's over, but after this, I reckon the rest of the league might as well take an early bath. The competition must be feeling as sick as a parrot, Brian, but this has left me absolutely over the moon. Championship-winning material all round.

ROBERT SWAN

GRAPHICS	92%
SOUND	89%
VALUE	93%
PLAYABILITY	96%
OVERALL	**95%**

adidas CHAMPIONSHIP

tie break

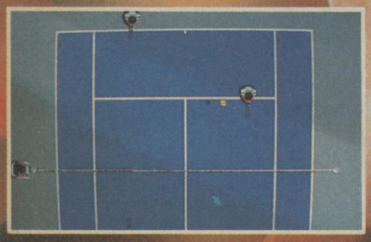

Pin 'em to the baseline, ***attack the net and volley the winner!*** You might have taken this match but that was on grass - can you play as well on clay or on the indoor courts?... with ***TIE-BREAK*** you'll soon find out! And the play selection doesn't end there - play singles or doubles, select to play in all the major tournaments such as Wimbledon, Davis Cup, French Open and many more. You can then make a racquet selection -and that could win you the match!

Featuring all the shots in the book, breathtaking animation and amazingly realistic speech and sound effects in T.V. style presentation make ***TIE-BREAK*** the out and out winner on any micro.

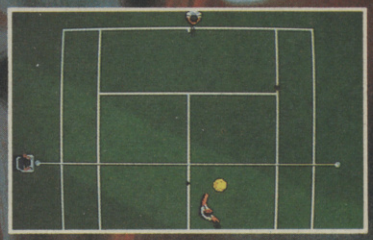

COMMODORE, ATARI ST, AND AMIGA.

OCEAN SOFTWARE LTD, 6 CENTRAL STREET, MANCHESTER M2 5NS TELEPHONE: 061 832 6633, TELEX:669977 OCEANS G, FAX:061 834 0650.

STARBYTE

ocean

WIN £500 of adidas SPORTSWEAR

FREE COMPETITION DETAILS INSIDE

THE GALLUP ALL FORMATS TOP 20

THIS MONTH	LAST MONTH	GAME	COMPANY	SPEC	C 64	AMS	AMI	ST
1	-	Italy 1990	US Gold	●	●	●	●	●
2	1	Fantasy Dizzy	Code Mstrs	●	●	●	●	●
3	-	Pro Boxing	Code Mstrs	●	●	●	-	-
4	2	Paperboy	Encore	●	●	●	●	●
5	15	Yogi's Great Escape	Hi Tec	●	●	●	-	-
6	18	Road Blasters	Kixx	●	●	●	●	●
7	-	Manchester Utd	Krysalis	●	●	●	●	●
8	3	Indy/Temple of Doom	Kixx	●	●	●	-	-
9	-	World Cup Soccer	Virgin	●	●	●	●	●
10	4	Rock Star	Code Mstrs	●	●	●	●	●
11	7	Wonderboy	Hit Squad	●	●	●	-	-
12	9	T I Dizzy	Code Mstrs	●	●	●	●	●
13	10	Dragon's Lair	Encore	●	●	●	-	-
14	5	Buggy Boy	Encore	●	●	●	●	●
15	-	Quatro Sports	Code Mstrs	●	●	●	-	-
16	-	Football Champions	Cult	●	●	●	-	-
17	-	DT's Super Test	Hit Squad	●	●	●	-	-
18	-	Thrilller Pack	Prism	●	●	●	-	-
19	-	Chase HQ	Ocean	●	●	●	●	●
20	17	Rainbow Islands	Ocean	●	●	●	●	●

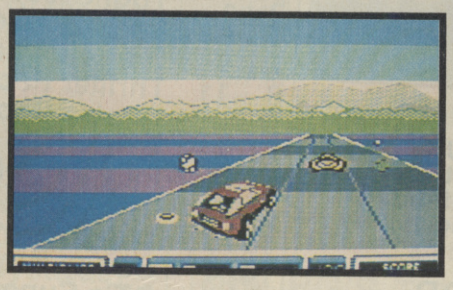

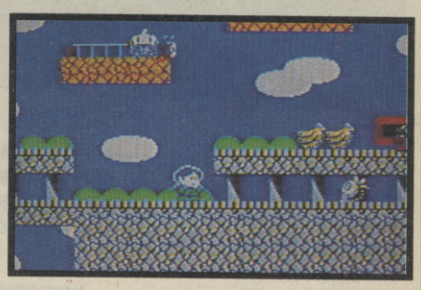

Incredible! Fantasy World Dizzy is no longer at number one! It took a strong epidemic of soccermania and US Gold's Italy 1990 to do it, though. Strange that in spite of the football mania, Code Masters Pro Boxing has come from nowhere to take the number three position. Budget software seems to be even more in evidence than usual, and even Ocean can only manage to get Chase HQ and Rainbow Islands into 19th and 20th positions.

AMIGA TOP 20

1	-	Italy 1990	US Gold	77%
2	1	Retaliator	Ocean	96%
3	-	Midwinter	Rainbird	96%
4	2	Italia 1990	Code Mstrs	28%
5	-	Grim Blood	Mastertron	55%
6	4	Manchester Utd	Krysalis	93%
7	-	Battle of Britain	US Gold	83%
8	9	Advanced Ski Sim	Code Mstrs	66%
9	-	Football Manager 2	Addictive	59%
10	-	World Cup Soccer	Virgin	82%
11	3	Player Manager	Anco	85%
12	-	Castle Master	Domark	86%
13	-	Captain Blood	Smash 16	75%
14	-	Treble Champions	Challenge	70%
15	-	Klax	Domark	96%
16	5	Treasure Isl Dizzy	Code Mstrs	80%
17	-	Pub Trivia	Code Mstrs	70%
18	11	Rock Star	Code Mstrs	80%
19	-	Ivanhoe	Ocean	79%
20	7	688 Attack Sub	EA	83%

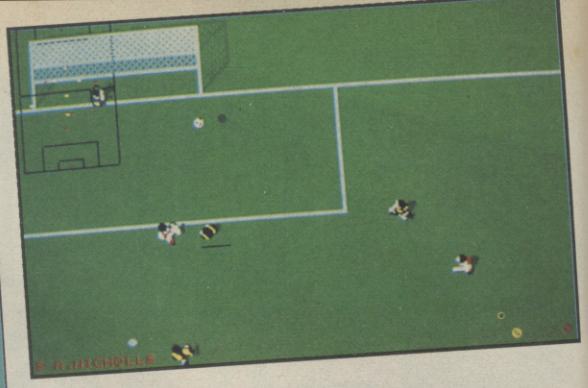

There's no messing about for US Gold's new soccer game. The Italy 1990 package goes straight to the top of the chart. It's good to see the superb Klax conversion in the chart, but what's it doing at number 15? It should be in the top five at least!

PG'S TIP FOR THE TOP

KICK OFF 2: There's no doubt about it. You could bet your life savings on the fact that this is going to be next month's number one.

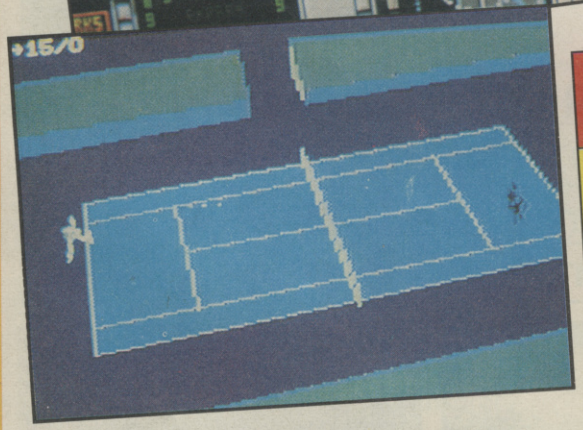

C64 TOP 20

1	-	Italy 1990	US Gold	70%
2	5	Fantasy Dizzy	Code Mstrs	81%
3	-	Pro Boxing	Code Mstrs	77%
4	1	Paperboy	Encore	68%
5	-	Yogi Great Escape	Hi Tec	84%
6	12	Road Blasters	Kixx	59%
7	8	Dragon's Lair	Encore	53%
8	11	Thriller Pack	Prism	78%
9	-	Quatro Sports	Code Mstrs	74%
10	-	World Cup Soccer	Virgin	76%
11	3	Indy/Temple Doom	Kixx	50%
12	9	IK+	Hit Squad	91%
13	6	Wonderboy	Hit Squad	62%
14	4	Buggy Boy	Encore	93%
15	-	DT's Super Test	Hit Squad	77%
16	-	Chase HQ	Ocean	35%
17	-	Jack the Nipper 2	Kixx	75%
18	13	Rock Star	Code Mstrs	80%
19	-	Rainbow Islands	Ocean	90%
20	-	Robocop	Ocean	88%

As in nearly all the other charts US Gold's World Cup Soccer game rides straight to the top of the C64 top 20. Apart from that there's not much worth remarking upon in this chart.

PG'S TIP FOR THE TOP

INTERNATIONAL 3D TENNIS: After the World Cup comes Wimbledon, so expect Palace's brilliant tennis game to hit the top once the football thing has died down a bit.

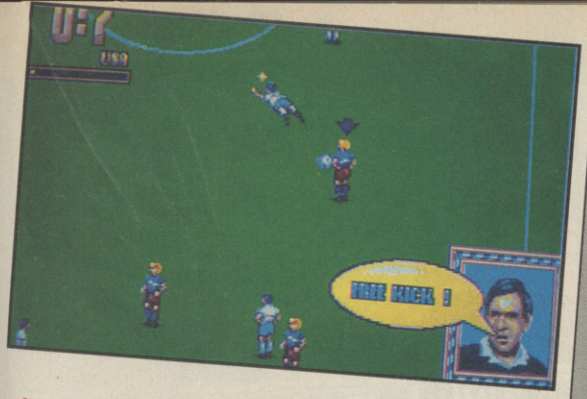

ATARI ST TOP 20

1	1	Rainbow Islands	Ocean	88%
2	-	Italy 1990	US Gold	79%
3	2	Italia 1990	Code Mstrs	28%
4	3	Midwinter	Rainbird	96%
5	-	Metrocross	US Gold	75%
6	6	Manchester Utd	Krysalis	93%
7	-	Grim Blood	Mastertron	56%
8	7	Captain Blood	Smash 16	75%
9	4	SAS Combat Sim	Code Mstrs	50%
10	11	Advanced Ski Sim	Code Mstrs	67%
11	8	Rock Star	Code Mstrs	80%
12	-	World Cup '90	Empire	88%
13	-	Greg Norman Golf	Gremlin	81%
14	-	World Cup Soccer	Virgin	80%
15	10	League Challenge	Atlantis	70%
16	-	Football Manager 2	Addictive	57%
17	-	Spy Vs Spy	First Star	87%
18	13	Warhead	MPH	85%
19	-	Tennis Cup	Loriciels	85%
20	-	Xenomorph	Pandora	92%

It must be the World Cup that's induced football fever in ST owners - there are seven soccer games in the top 20 compared with three last month. Rainbow Islands rules the roost for the third month, but where is Planet of the Robot Monsters?

PG'S TIP FOR THE TOP

KICK OFF 2: Domark's Klax conversion is superb, but I'd say Anco's revamped footy classic is a more likely candidate for next month's top spot.

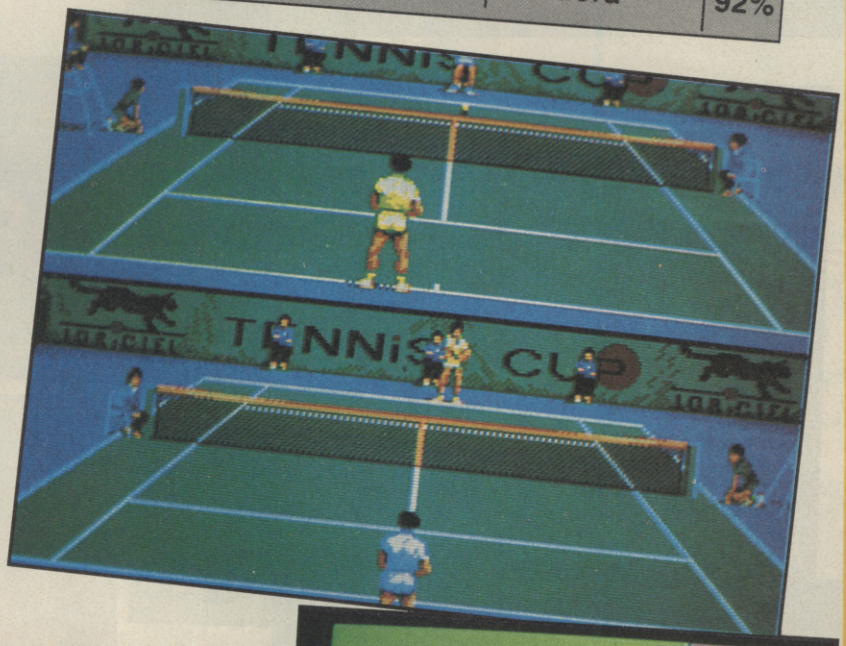

SPECTRUM TOP 20

1	2	Italy 1990	US Gold	70%
2	1	Fantasy Dizzy	Encore	81%
3	-	Pro Boxing	Code Mstrs	79%
4	4	T I Dizzy	Code Mstrs	80%
5	-	Manchester Utd	Krysalis	85%
6	7	Buggy Boy	Encore	72%
7	10	Wonderboy	Hit Squad	60%
8	2	Paperboy	Encore	89%
9	5	Rock Star	Code Mstrs	79%
10	9	Yogi Great Escape	Hi Tec	80%
11	-	Football Champs	Cult	75%
12	-	Road Blasters	Kixx	63%
13	-	Quatro Sports	Code Mstrs	77%
14	-	Vendetta	System 3	88%
15	3	Indy/Temple Doom	Kixx	75%
16	13	Match Day	Hit Squad	80%
17	11	2 Plyr SuperLeague	Cult	80%
18	-	Ikari Warriors	Encore	81%
19	-	3D Snooker	Players	79%
20	15	Dragon's Lair	Encore	70%

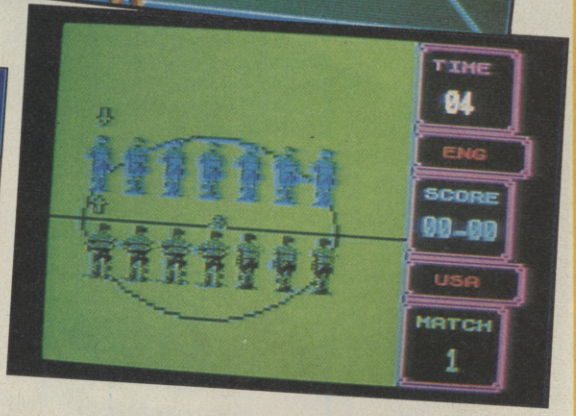

It's the same story here as in the C64, Amiga and All Formats charts. US Gold's World Cup 1990 has gone straight to number one, kicking even the previously unassailable Fantasy World Dizzy off his perch.

PG'S TIP FOR THE TOP

INTERNATIONAL 3D TENNIS: State of the art tennis action which should hit the big time once Wimbledon replaces the World Cup.

AMSTRAD TOP 20

1	1	Fantasy Dizzy	Code Mstrs	85%
2	-	Pro Boxing	Code Mstrs	77%
3	3	Indy/Temple Doom	Kixx	77%
4	2	Paperboy	Encore	85%
5	-	Evening Star	Hewson	78%
6	-	Jack the Nipper 2	Kixx	77%
7	-	Road Blasters	Kixx	70%
8	-	Manchester Utd	Krysalis	80%
9	-	World Cup Soccer	Virgin	77%
10	-	World Soccer	E&J	74%
11	-	Football Champs	Cult	75%
12	-	DT's Super Test	Hit Squad	86%
13	5	Yogi Great Escape	Hi Tec	83%
14	-	GB Super League	Cult	69%
15	4	Rock Star	Code Mstrs	80%
16	-	Overlander	Encore	77%
17	-	Quatro Sports	Code Mstrs	70%
18	11	Dragon's Lair	Encore	78%
19	15	1943	Kixx	60%
20	-	Italy 1990	US Gold	79%

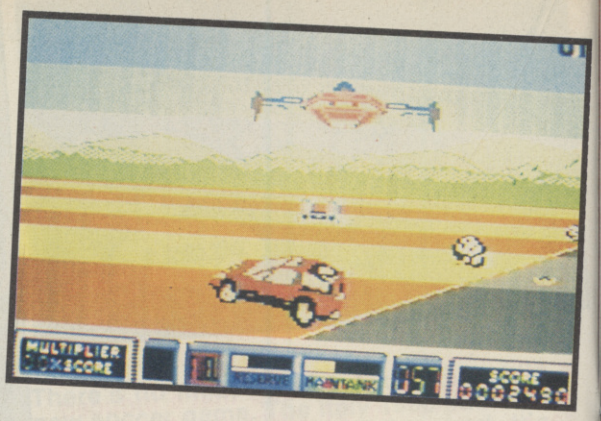

This is the only chart in which US Gold's Italy 1990 hasn't rocketed straight to the top. Instead, Fantasy World Dizzy survives a fourth month at the number one slot. Surely it can't be there again next month?

PG'S TIP FOR THE TOP

LIVE AND LET DIE: Encore's recently rereleased Bond game is a good budget buy. Expect to see that in the chart next month.

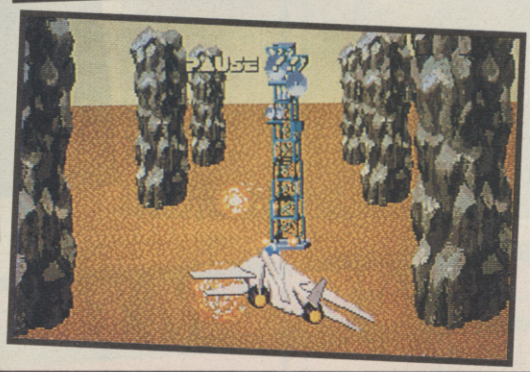

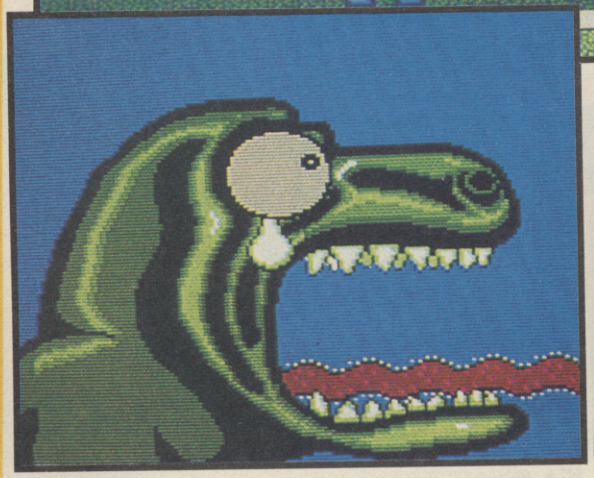

PC ENGINE TOP 5

1	-	Formation Soccer	91%
2	-	Barumba	83%
3	1	Atomic Robo Kid	85%
4	4	PC Kid	95%
5	3	Chase HQ	88%

PC ENGINE

The football bug hits the consoles too, and Formation Soccer boots Robo Kid off the top spot. PC Kid looks like it's going to be a perrenial favourite, as does Chase HQ. This chart is supplied by Spectresoft of Covent Garden (071 2401765).

MEGADRIVE TOP 5

1	-	Thunderforce III	94%
2	-	Whip Rush	69%
3	-	DJ Boy	90%
4	4	Super Shinobi	92%
5	-	Afterburner II	95%

MEGADRIVE

The remarkable Thunderforce III goes straight to number one replacing Final Blow. Whip Rush comes in over DJ Boy, and Super Shinobi hangs in there for another month.

SNOWSTRIKE™

MISSION ZONE COLOMBIA-MISSION TARGET DRUGS!

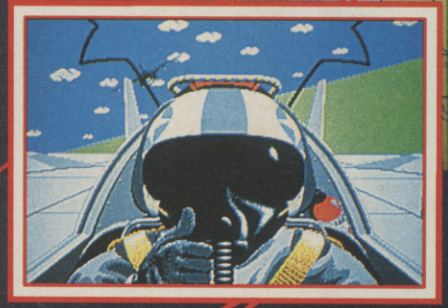

.... U.S. CONGRESS IN EMERGENCY SESSION – MOTION TO DECLARE WAR ON COLOMBIAN DRUG BARONS NARROWLY DEFEATED ....

.... COVERT OPERATION PLANNED BY MILITARY. U.S. CARRIER SETS SAIL FOR GULF OF PANAMA.

.... DRUG BARONS READY TO SHIP THEIR LARGEST EVER CONSIGNMENT OF THE DEADLY COCAINE OR 'SNOW'.

.... DAWN. SQUADRON OF F14 JETS TAKE OFF FOR COLOMBIAN COAST. THE TIME FOR TALKING IS OVER – AND YOU WILL MAKE THE FIRST SOLO ATTACK!

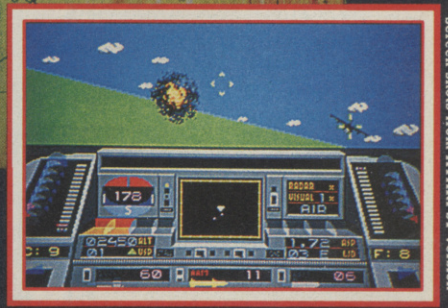

Screen shots from ATARI ST version

EPYX®

Available on:
CBM 64/128 & AMSTRAD Cassette & Disk
SPECTRUM Cassette
ATARI ST · AMIGA
IBM PC & COMPATIBLES.

U.S. GOLD®

© 1990 EPYX Inc. All rights reserved.
EPYX is a registered trademark. No. 1195270.

U.S. GOLD LTD, Units 2/3 Holford Way, Holford, Birmingham B6 7AX. Tel: 021 625 3388.

BUD

SUPER-TRUX
ENCORE

What's big, well 'ard and weighs 30 tons? A truck. What can you do with a truck? Well, you could always hurl it around nine European cities in order to win that most coveted of awards, the Supertrux Trophy. Just think, racing around the streets of Europe, and er, well, that's just about it, really. As driving games go, this re-release is a tad behind the rest of the pack. Driving around is a bit simplistic (wot, no gear change?), and the graphics overall look a bit duff. However, if you are absolutely desperate for a racer, and you don't have the wonga for a full-price game, you could do a heck of a lot worse than take a peek at this.

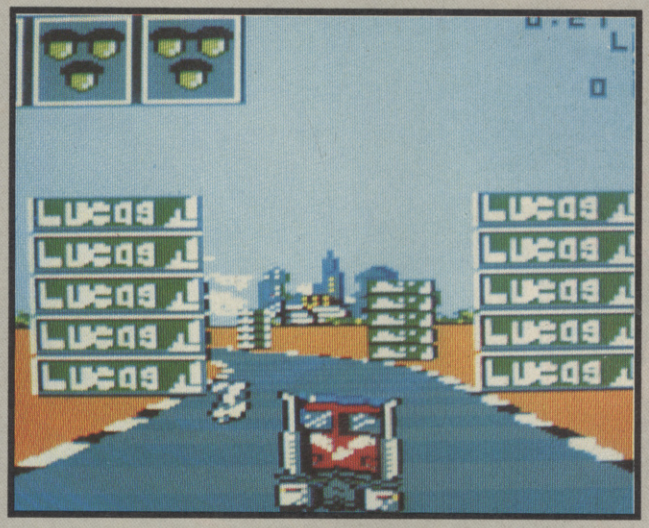

SPECTRUM
£2.99

Er, where's the sound, guys? Either I'm hard of hearing, or there is none! Apart from that, this falls into the "not too good, not too bad" category.

OVERALL 60%

C64
£2.99

Graphics are blocko city, sound is a feeble engine buzz, but apart from that, the same comments apply.

OVERALL 61%

AMSTRAD
£2.99

More colorful than the other versions, but sound remains pretty poor. Again, the same comments apply.

OVERALL 61%

QUES-TION OF SPORT
ENCORE

Question of Sport is another in Encore's long line of budget re-releases, this being a conversion of the popular TV sports quiz hosted by David "Remarkable" Coleman. Ian "Headbutt" Botham and Bill "Bill" Beaumont captain two guest teams through six rounds of quick-fire questions, with points being awarded for correct answers. Unfortunately,

BOMB JACK
ENCORE

This budget re-release of a crumbly Tecmo coin-op features a guy by the name of Jack, who has this thing about collecting bombs (funny fellow). Unfortunately, these particular bombs that Jack's set his heart on have been planted by a bunch of aliens who want to blow up the Earth. So, thinks Jack, I can collect some bombs and save the Earth at the same time. Brill, eh? Erm, unfortunately, no. The arcade original was no great shakes but these 16-bit conversions are absolute crud. Gameplay is limited and repetitive (just jump about, collect bombs and avoid nasties), graphics

ATARI ST
£9.99

Exactly the same game in all respects. Absolute trash.

OVERALL 40%

AMIGA
£9.99

Aaarrgh! You'll have more fun standing in a bowl of porridge. Avoid, unless you're very silly.

OVERALL 40%

are small, blocky and poorly defined, the backdrops range from bland to garish, and the sound will have you reaching for the volume switch after a few seconds. Overall, this is something to steer well clear of.

THUNDER CATS
ENCORE

Gasp, shock, horror, the evil Mumm-Ra has kidnapped several members of the Thundercats team, and stolen the Eye of Thundera! Only you, Lion-O, possess the strength and courage to defeat Mumm-Ra and his many minions, save your friends and retrieve the Eye. Controlling Lion-O, you must battle your way to Castle

DGET

this simple sport trivia game didn't exactly cause a storm when it was first released, and at budget price it still falls into the "yawn" category due to the question/answer process that remains the same all the way through. If you're that desperate for a game of this nature, take a look, otherwise leave it well alone.

AMSTRAD
£2.99

Ho hum, pretty unremarkable stuff all round. You'd be better off watching the TV show.

OVERALL 60%

RAD RAMP RACER
MASTERTRONIC PLUS

Get on your wheels (BMX or skates) and get down to the skate park where you take on another dude (human or computer-controlled) to find out who's the baddest guy around. But you gotta make sure you're up to it, or you'll find yourself flat on the face and you'll look as cool as a month-old radish sandwich. Leap over obstacles, pull off fancy tricks, fall over, and generally make a berk of yourself. Actually, this game isn't half bad. The two-player option gives the game a boost, but even playing the computer is fun. Give it a go, and show 'em all how totally hip and rad you are.

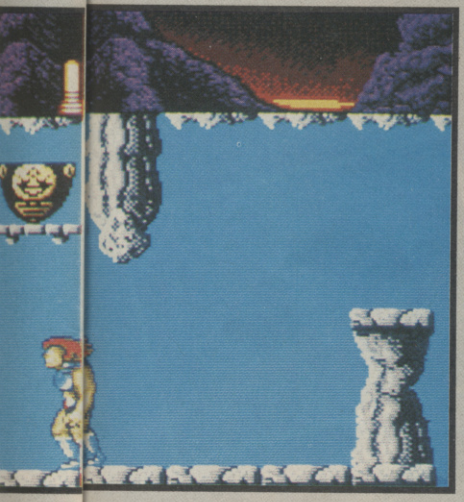

ATARI ST
£9.99

The same game in every department, so the same criticisms apply here.

OVERALL 65%

AMIGA
£9.99

A single combat move and repetitive play make this a pretty dull game. For avid fans only.

OVERALL 65%

C64
£2.99

More colourful and audible than its Speccy counterpart, and just as much fun.

OVERALL 79%

Plundar and save the day. Well, battle isn't really the right word - more like, run so far along a horizontally scrolling screen and either chop or fire at oncoming enemies. Inadequate weapons, lack of agility and merciless collision detection mean the bad guys get you first, and progress grinds to a halt. This becomes annoying in the extreme after numerous attempts, and average graphics and sound don't help to improve matters any. A re-release that's definitely showing its age.

SPECTRUM
£2.99

Graphics are fairly monochromatic, sound is nice (if sparse), but the game is fun, and that's what counts, matey.

OVERALL 78%

READERS' OFFER

Lords Of The Rising Sun

Dragon Spirit

Phobia

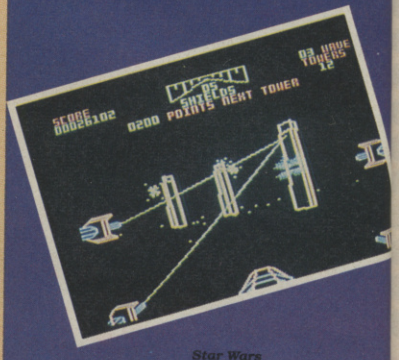
Star Wars

TITLE	FORMAT	PRICE
Dragon Spirit	ST/Amiga/PC	4.99
Conflict Europe	ST/Amiga/PC	9.99
Shuffle Puck Cafe	ST/Amiga	9.99
Phobia	ST	7.99
A.P.B	ST/Amiga	9.99
De Ja Vu	ST	4.99
Toobin	ST/Amiga	5.00
Fernandez Must Die	ST	7.99
Castle Master	ST/Amiga	19.99
Three Stooges	Amiga	9.99
Hard Drivin'	ST/Amiga	9.99
Shadow Gate	ST	4.99
Uninvited	ST	4.99
Lords of the Rising Sun	Amiga	24.99
Interphase	Amiga/ST	19.99
Chaos Strikes Back	ST	19.99

8-BIT GAMES

	AMS	SPEC	COM
Dragon Spirit	4.99	4.99	4.99
Hard Drivin'	5.99	3.99	-
Toobin	3.99	3.99	3.99

It Came From The Desert

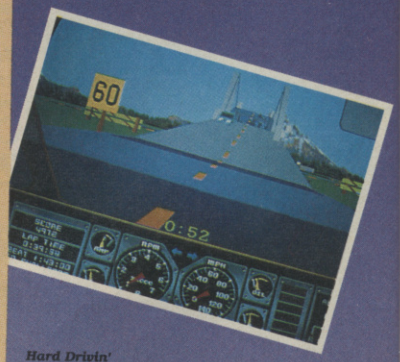

Hard Drivin'

SPECIAL OFFERS

- **It Came From The Desert (Amiga 1Meg Only)**
- **Antheads Data Disk (Amiga 1 Meg Only)**

NORMALLY £34.98 (R.R.P)

OUR PRICE £24.99

- **Star Wars Trilogy (ST/Amiga) [3 disks]**

NORMALLY £24.95 (R.R.P)

OUR PRICE £14.99

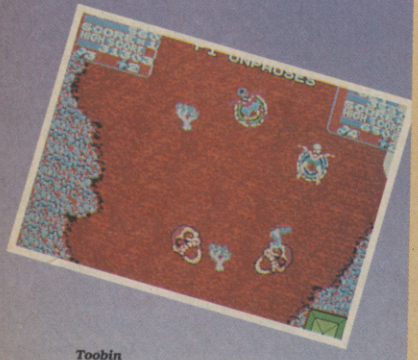
Toobin

Conflict Europe

Please state clearly which machine you have

Cheques payable to: EMAP Images

Send to: Readers' Software Service
PO Box 136, Peterborough PE2 OXW

SUPERGRAPHIC VIDEO GAME

☆☆☆☆☆☆☆☆☆☆☆☆☆☆

FOR THE LATEST RELEASES AND THE BEST PRICE IN THE MARKET

SEGA MEGA DRIVE

LYNX

Nintendo GAMEBOY

PC Engine

SNK'S NEO GEO

SPECIALISE IN TRADE AND EXPORT ORDER. WILL OFFER THE BEST PRICE AND GUARANTEE

27 MANSFIELD ROAD,
NOTTINGHAM, ENGLAND NG1 3FB
TEL: 0602 484988 FAX: 0602 410451

GET LOST

IN THE WORLD OF COMPUTER Consoles
AT SABRE TECHNOLOGIES!!!
THE SOUTH'S LEADING COMPUTER
GAMES CONSOLE **CENTRE**

We specialise in New and Used Hardware and Software:
Phone our Hotline Numbers:
081-760 0274 SHOP/MAIL ORDER
081-667 0851 REPAIRS

LATEST MACHINES, SOFTWARE, ADD-ONS
AT COMPETITIVE PRICES
PHONE NOW ON 081-760 0274

ATARI 2600 and 7800 JOYSTICKS SEGA JOYPADS

COLECO VISION SEGA MEGA DRIVE

INTELLIVISION

ACCESSORIES AND ADD-ONS FOR MOST POPULAR MAKES

NINTENDO GAMEBOY Nintendo

PHONE OUR MAIL ORDER SERVICES ON 081-760 0174

LYNX CABLES

ORDER FORM

Please send me: Cost (inc. VAT & Postage)
Items
Signed Send to: Name
Address
Telephone:

All prices include VAT & Postage within UK Mainland. All goods subject to availability.
Cheques and Postal Orders made payable to:
Sabre Technologies, Units 74/75 Inshops, 68/74 Church Street, Croydon, Surrey, CR0 1RB

SABRE ARE:
Licensed Credit Brokers and can offer credit facilities on most items.
Phone now for details 081-760 0274

106A CHILWELL ROAD
BEESTON
NOTTINGHAM
NG9 1ES

BARCLAYCARD VISA

WORLDWIDE SOFTWARE

Access

106A CHILWELL ROAD
BEESTON
NOTTINGHAM
NG9 1ES

TITLE	AMIGA	ST
688 Attack Sub	17.95	—
Adidas Championship Football	17.95	17.95
All Time Favourites	22.95	22.95
A.M.C.	17.95	14.95
A.M.O.S.	39.95	—
Anarchy	17.95	17.95
Ant Heads Data Disk	11.99	—
Atomics	14.99	14.99
Austerlitz	17.95	17.95
Axels Magic Hammer	14.95	14.95
Back to Future 2	17.95	17.95
Barbarian	9.99	9.99
Bards Tale	7.99	7.99
Bards Tale 2	17.95	—
Batman The Movie	17.95	14.95
Battle of Britain	22.95	22.95
Battle Command	17.95	17.95
Battlehawks 1942	17.95	17.95
Battle Master	22.95	22.95
Blade Warrior	17.95	17.95
Black Tiger	17.95	14.95
Bomber	22.95	22.95
Bomber Mission Disk	14.95	14.95
Boxing Manager	14.95	14.95
Breach 2	17.95	17.95
Carrier Command	16.95	16.95
Cartoon Capers	14.95	14.95
Castle Master	17.95	17.95
Centrefold Squares	14.95	14.95
Champions of Krynn (1 Meg)	22.95	—
Chaos Strikes Back	—	17.95
Chase HQ	17.95	14.95
Chess Champ 2175	22.95	22.95
Chessmaster 2000	17.95	17.95
Chronoquest 2	22.95	22.95
Cloud Kingdoms	17.95	17.95
Codename Iceman	26.95	26.95
Colorado	17.95	17.95
Combo Racer	17.95	17.95
Conflict in Europe	17.95	17.95
Conqueror	17.95	17.95
Count Duckula	9.99	—
Crackdown	17.95	17.95
Cyberball	17.95	17.95
Damocles	16.95	16.95
Dan Dare 3	14.95	14.95
Defenders of the Earth	17.95	17.95
De Luxe Scrabble	14.95	14.95
De Luxe Strip Poker	14.95	14.95
Double Dragon 2	14.95	14.95
Dragon's Breath	22.95	22.95
Dragon Flight	—	22.95
Dragon Force (1 Meg)	22.95	—
Dragons Of Flame	17.95	17.95
Dragon's Lair	34.95	34.95
Drakkhen	21.95	21.95
Drivin Force	16.95	—
Dungeon Master Ed	7.99	7.99
Dungeon Master	17.95	17.95
Dynamite Debugger	17.95	17.95
Dynasty Wars	17.95	17.95
Dyter 7	14.95	14.95
Edition One	17.95	17.95
E Motion	17.95	14.95
Emlyn Hughes Int. Soccer	17.95	17.95
Escape Planet Robot Monsters	14.95	14.95
Escape Singles Castle	34.95	—
European Space Shuttle	26.95	26.95
Everton	14.95	14.95
F16 Combat Pilot	16.95	16.95
F16 Falcon	22.95	17.95
F16 Falcon Mission Disk	14.95	14.95
F19 Stealth Fighter	22.95	22.95
F29 Retaliator	17.95	17.95
Ferrari Formula 1	17.95	17.95
Final Battle	17.95	17.95
Fire Brigade (1 Meg)	22.95	22.95
Fire and Brimstone	17.95	17.95
Fire Forget 2	17.95	17.95
Firestone	14.95	14.95
Flight Simulator 2	28.95	28.95
Flimbos Quest	17.95	17.95
Flood	17.95	17.95
Football Director 2	14.95	14.95
Football Manager World Cup	14.95	14.95
Fun School 2 (6-8)	14.95	14.95
Fun School 2 (Over 8)	14.95	14.95
Fun School 2(Under6)	14.95	14.95
Future Wars	17.95	17.95
Ghosts 'n' Goblins	14.95	14.95
Gold of Americas	17.95	17.95
Grand Prix Circuit	17.95	—
Gravity	17.95	17.95
Gunship	16.95	16.95
Hammerfist	17.95	17.95
Hardball 2	17.95	—
Hard Drivin	14.95	14.95
Harley Davidson	22.95	22.95
Heavy Metal	17.95	17.95
Heroes Quest 1 Meg	26.95	26.95
Hot Rod	17.95	17.95
Ikari Warriors	9.99	9.99
Indy Last Crus Adv	17.95	17.95
Infestation	16.95	16.95
Int Soccer Challenge	17.95	17.95
Impossamole	14.95	14.95
Interphase	17.95	17.95
Iron Lord	17.95	17.95
Int 3D Tennis	17.95	17.95
Island of Lost Hope	17.95	—
Italy 1990	17.95	17.95
It Came from Desert (1 Meg)	22.95	22.95
Ivanhoe	17.95	14.95
Jack Nicklaus Golf	16.95	16.95

TITLE	SPEC CASS	SPEC DISK	C64 CASS	C64 DISK
Adidas Champ Football	9.50	13.50	9.50	13.50
A.M.C.	7.25	11.20	7.25	11.20
Back to the Future 2	7.99	14.95	—	—
Batman the Movie	7.25	11.20	7.25	11.20
Blood Money	—	—	7.25	11.20
Bloodwych	7.25	11.20	7.25	11.20
Bomber	11.20	14.95	11.20	14.95
Castle Master	7.25	11.20	7.25	11.20
Chase HQ	7.25	11.20	7.25	11.20
Cloud Kingdoms	—	—	7.25	11.20
Crackdown	7.25	—	7.25	11.20
Dan Dare 3	7.25	11.20	7.25	11.20
Defenders of the Earth	7.25	11.20	7.25	11.20
Double Dragon 2	7.25	11.20	7.25	11.20
E Motion	7.25	11.20	7.25	11.20
Escape Planet Robots	7.25	11.20	7.25	11.20
F16 Combat Pilot	—	—	11.20	14.95
Flimbo's Quest	7.25	11.20	7.25	11.20
Football Manager World Cup	7.25	11.20	7.25	11.20
Hammerfist	7.25	—	7.25	11.20
Hard Drivin	7.25	11.20	7.25	11.20
Heavy Metal	7.25	—	7.25	11.20

TITLE	SPEC CASS	SPEC DISK	C64 CASS	C64 DISK
Int 3D Tennis	7.25	11.20	7.25	11.20
Impossamole	7.25	11.20	7.25	11.20
Italy 1990	9.50	13.50	9.50	13.50
Kick Off 2	7.25	11.20	7.25	11.20
Klax	7.25	11.20	7.25	11.20
Manchester United	7.25	11.20	7.25	11.20
Ninja Spirit	7.25	—	7.25	11.20
Operation Thunderbolt	7.25	11.20	7.25	11.20
Pipemania	7.25	11.20	7.25	11.20
Pro Tennis Tour	7.25	—	7.25	11.20
Rainbow Islands	7.25	11.20	7.25	11.20
Robocop	7.25	11.20	7.25	11.20
Shadow Warrior	7.25	11.20	7.25	11.20
Sly Spy Secret Agent	7.25	11.20	7.25	11.20
Sonic Boom	7.25	11.20	7.25	11.20
Tie Break	—	—	7.25	11.20
Turrican	7.25	11.20	7.25	11.20
Ultimate Golf	—	—	11.20	14.95
Untouchables	7.25	11.20	7.25	11.20
Vendetta	7.99	—	7.99	12.99
World Cup Compilation	9.50	13.50	9.50	13.50
World Cup Soccer 90	7.25	11.20	7.25	11.20
Zombie (128K)	7.25	11.20	—	—

TITLE	AMIGA	ST
Jack Nicklaus Golf Extra Courses	11.99	—
Jumping Jackson	17.95	17.95
Kick Off Extra Time	7.99	7.99
Kick Off 2	14.95	14.95
Kick Off 2 + World Cup	17.95	17.95
Kid Gloves	17.95	17.95
Kings Quest 4	26.95	—
Klax	14.95	14.95
Knights of Crystallion	22.95	—
Last Ninja 2	17.95	17.95
Leaderboard Collect	17.95	14.95
Leisuresuit Larry	17.95	17.95
Leisuresuit Larry 2	28.95	22.95
Leisuresuit Larry 3	29.99	—
Lombard RAC Rally	16.95	16.95
Lost Patrol	17.95	14.95
Magnum 4	22.95	22.95
Manchester United	17.95	17.95
Maniac Mansion	17.95	17.95
Matrix Marauders	14.95	14.95
Microprose Soccer	16.95	16.95
Midi Interface	24.99	—
Midnight Resistance	17.95	14.95
Midwinter	22.95	22.95
Mindroll Quedex	14.95	—
Ninja Spirits	14.95	14.95
Ninja Warriors	14.95	14.95
North and South	16.95	16.95
Operation Stealth	17.95	17.95
Operation Thunderbolt	17.95	14.95
P47 Thunderbolt	17.95	17.95
Paperboy	14.95	14.95
Pinball Magic	17.95	17.95
Pipemania	17.95	17.95
Pirates	17.95	17.95
Player Manager	14.95	14.95
Populous Promised Lands	7.99	7.99
Populous	17.95	17.95
Powerboat USA	17.95	17.95
Power Up	14.95	14.95
Pro Tennis Tour	17.95	17.95
Projectyle	17.95	17.95
Puffy's Saga	17.95	14.95
Pyramax	14.95	14.95
Rainbow Islands	17.95	14.95
Red Lightning	22.95	22.95
Red Storm Rising	—	16.95
Resolution 101	17.95	17.95
Rings of Medusa	22.95	—
Risk	14.95	14.95
Robocop	17.95	14.95
Rorkes Drift	17.95	17.95
Rotox	17.95	14.95
RVF Honda	16.95	16.95
Satan	14.95	14.95
Shadow of the Beast	28.95	28.95
Shadow Warrior	17.95	14.95
Sherman M4	17.95	14.95
Shinobi	14.95	14.95

TITLE	AMIGA	ST
Silent Service	16.95	16.95
Sim City	21.95	21.95
Sim City Editor	11.99	—
Sir Fred	17.95	17.95
Sly Spy Secret Agent	17.95	14.95
Sonic Boom	17.95	17.95
Space Ace	34.95	34.95
Star Blade	17.95	17.95
Star Command	22.95	—
Star Flight	17.95	—
Storm Across Europe	17.95	17.95
Stunt Car Racer	17.95	17.95
Supercars (Gremlin)	14.95	14.95
Super League Soc	16.95	16.95
Super Wonderboy	17.95	14.95
Supreme Flight Command	22.95	22.95
Sword of Aragon	22.95	—
Tennis Cup	17.95	17.95
Test Drive 2 California Chall	11.99	—
Test Drive 2 Europe Challenge	11.99	—
Test Drive 2 Muscle Cars	11.99	—
Test Drive The Supercars	11.99	—
The Cycles	17.95	—
The Plague	17.95	17.95
The Punisher	17.95	17.95
Theme Park	17.95	17.95
Thunderstrike	17.95	17.95
Tie Break	17.95	17.95
Tournament Golf	17.95	17.95
Toyettes	14.95	14.95
Treasure Trap	17.95	17.95
Treble Champions	14.95	14.95
Triad Vol 3	22.95	22.95
Turrican	17.95	17.95
Twin World	17.95	17.95
TV Sport Basketball	22.95	—
TV Sport Football	22.95	17.95
Ultima 5	22.95	22.95
Ultimate Golf	17.95	17.95
UMS 2	17.95	17.95
Venus Flytrap	17.95	17.95
Vulcan	14.95	14.95
Warhead	17.95	17.95
Waterloo	17.95	17.95
Wayne Gretzky Hockey	17.95	—
Wipe Out	14.95	14.95
Wings of Fury	14.95	14.95
World Cup Soccer 90	17.95	17.95
World Cup '90 Compilation	22.95	22.95
X Out	14.95	14.95
Xenonmorph	16.95	16.95
Xenon 2 Megablast	17.95	17.95
Zak McKracken	17.95	17.95
Zombi	17.95	17.95

CREDIT CARD ORDER TELEPHONE LINES

0602 252113 (24 hrs)
Overseas Nottingham 225368
0602 225368

All Deliveries by 1st Class Mail

10 x 3.5" BLANK DISKS WITH LABELS	£9.95
C64/128 DATASETTE UNIT	£18.50
COMMODORE 1541 II DISK DRIVE	£139.99
40 x 3.5" LOCKABLE DISC STORAGE BOX	£7.95
80 x 3.5" LOCKABLE DISC STORAGE BOX	£8.95
100 x 3.5" LOCKABLE DISC STORAGE BOX	£9.95
JOYSTICKS	
QUICKSHOT DE LUXE DIGITAL	£9.95
CRUISER BLACK, BLUE OR MULTICOLOUR	£8.99
KONIX SPEEDKING WITH AUTOFIRE	£10.99
COMPETITION PRO 5000	£12.95
COMPETITION PRO CLEAR	£13.95
COMPETITION PRO EXTRA	£14.95
ZIP STICK STANDARD	£13.95
ZIP STICK AUTOFIRE	£14.95
PRINTER SPECIAL OFFER	
CITIZEN 120D PRINTER	£139.99
(PLEASE STATE COMPUTER WHEN ORDERING)	

SUMMERTIME SPECIAL OFFER
£1.00 off all Amiga/ST titles.
Just tell us in which magazine you saw our advert then deduct £1.00 from each Amiga/ST title ordered.

SUMMERTIME SPECIAL OFFER
50p off all Spectrum/C64 titles.
Just tell us in which magazine you saw our advert then deduct 50p from each Spectrum/C64 title ordered.

Europe (other than UK) shipping costs are:
£1.50 per cass/disc for normal airmail
£2.50 per cass/disc for express airmail

Please make cheques or postal orders payable to WORLDWIDE SOFTWARE.
ALL PRICES INCLUDE POSTAGE AND PACKING IN UK.
ADVERTISED PRICES ARE FOR MAIL AND TELEPHONE ORDERS
FAX 0602 430477

Outside Europe shipping costs are:
£2.00 per cass/disc for normal airmail
£3.00 per cass/disc for express airmail

UPDATE

BLOOD MONEY
PSYGNOSIS

If you thought Code Masters went overboard on their blurbs, here's what Psygnosis have to say about this game. "Makes all the other games you've played seem prehistoric", it gushes. "Simply the best arcade game you've ever seen," they rave. Hmm, well, Blood Money is good, but not that good. It's a multi-weapons shoot 'em up which casts you and a friend (in two player mode) as heroic pilots chugging through the scrolling caverns of four planets. Naturally, the place is heaving with alien life forms just queuing up to become cannon fodder, and every one blasted leaves behind coins ("Blood Money", see?) for you to snap up and spend in any weapons shops you come across. It's nicely programmed and pretty good fun, especially in the highly competitive two-player mode, but there are better, similar games on the C64 scene, so Blood Money doesn't really live up to the promises on the packaging.

C64
£9.99

A decent, playable shoot 'em up but nothing to wet your pants over.

OVERALL 79%

CECCO'S COLLECTION
HEWSON

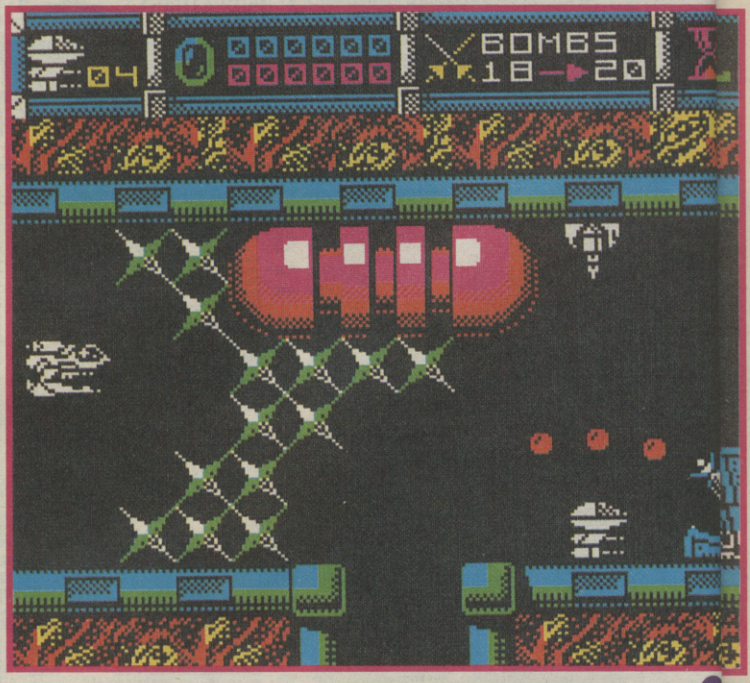

The Cecco of the title is none other than programmer extraordinaire Rafaelle Cecco, and this compilation comprises four of his 8 bit hits, namely Exolon, Cybernoid, Cybernoid II and Stormlord. Exolon is a walka-long platform blast, which is stylishly done, but is a little lacking in the action department. Cybernoid is a great megablasty shoot 'em up with loads of extra weapons to collect and aliens to blast, and funnily enough, so is Cybernoid II, but the sequel is quite a bit tougher, has even more weapons and more polished graphics. Stormlord is the only non sci-fi game, and stars a heavily armed dwarf who has to rescue fairies in an enjoyable scrolling-platform-puzzle-solving scenario.

SPECTRUM
£12.99

Cecco performed wonders in getting so much colour and action on a Spectrum screen. An outstanding compilation.

OVERALL 90%

C64
£12.99

Ace C64 programmer Nick Jones handled the C64 conversions and made a damned good job of them. A terrific collection of some of the best arcade games on the machine.

OVERALL 92%

AMSTRAD
£12.99

Very similar to the Spectrum version, but even more colourful. Great stuff.

OVERALL 91%

F-29 RETALIATOR

OCEAN

Ocean's much-vaunted future flight simulation finally makes it to the ST - and was it worth the wait? Um, we-e-ell... Nearly. You'll be glad to hear that the 3D graphics are as spectacular as they were on the Amiga (and the introductory screens are just as rough - what an ugly pilot!), but judging by the clumsy presentation and bizarre gameplay idiosyncrasies, it seems the game was rushed through the final stages of production. By idiosyncrasies I mean enemy planes destroying you three seconds into the mission (before you've even taken off!), particularly delicate landing gear and wheel brakes, and very vague collision detection (fly within 20 feet of a structure and you're dead). The manuals and presentation screens are woefully inadequate and compare badly with the likes of LHX Attack Chopper or any recent Microprose flight sims.

ST
£29.99

Great to look at, but if you're expecting the most realistic or playable flight simulator ever, you may be disappointed.

OVERALL 60%

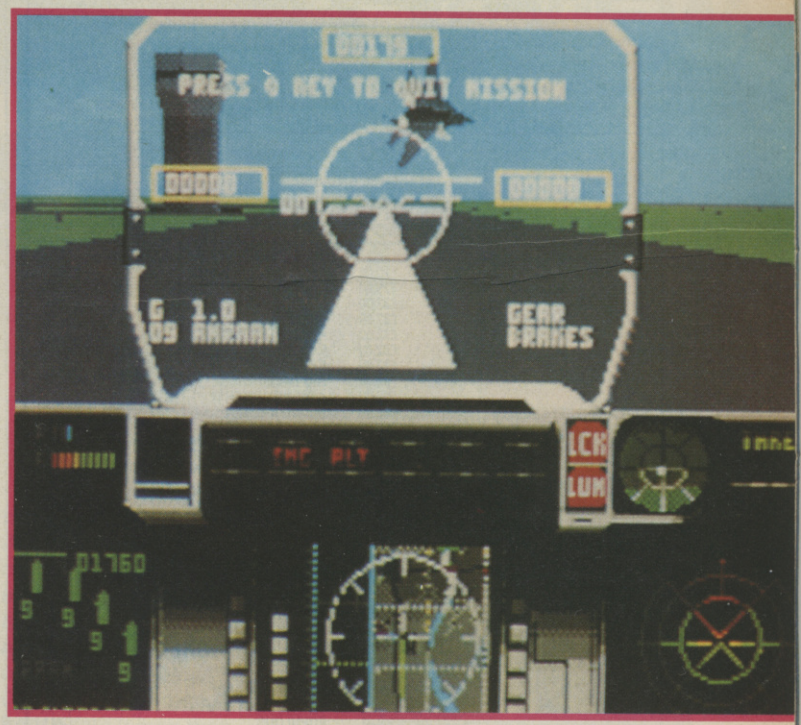

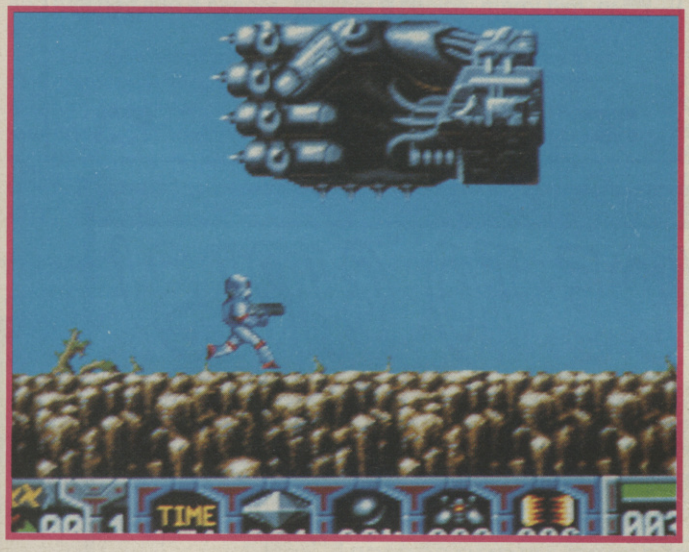

TURRICAN

RAINBOW ARTS

Get this. A demon with three heads is giving everybody bad dreams, so you have to get down to his place and use a vast array of laser armament to "persuade" him to take the next bus out of town. Alas, being a security conscious sort of demon he's surrounded his gaff with all sorts of monstrous guardians and spiky platforms which can do you no end of damage, even with your heavy-duty armour on.

AMIGA
£24.99

A treat of blasting mayhem from the makers of Denaris.

OVERALL 94%

The massive amount of firepower at your disposal makes this a terrifically satisfying blast, and what makes it even better are the game's great graphics and music - the sample-packed title track is particularly impressive. Like I said, get this.

KLAX

DOMARK

Connecting lines of coloured tiles is the idea behind Domark's conversion of the Tengen puzzler coin-op.

AMSTRAD
£9.99

A superb conversion of the arcade puzzle game that rivals Tetris for sheer addictiveness.

OVERALL 91%

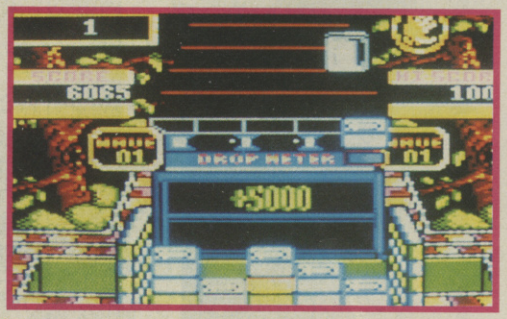

The tiles roll out of the screen at increasing speed on a conveyor belt and the idea is to catch them on a block at the end of the belt then drop them into a grid to make patterns of like-coloured blocks. The more exotic your pattern, the more points you score, and making certain patterns on certain levels earns you bonus points or level warps. When it comes down to it, it's a pretty simple arcade game and the Amstrad version recreates the feel of the arcade game brilliantly (the only thing missing is the arcade game's two-player mode). The display is colourful and the jingles are lively. If you thought puzzle games were dull Klax could be the one that changes your mind.

PC Engine SUPPLIES

(MAIL ORDER)
PC ENGINE SUPPLIES
223B WATERLOO ROAD
COBRIDGE, S-O-T
STAFFS ST6 2HS

(SHOP)
CONSOLE CONCEPTS
THE VILLAGE
NEWCASTLE-U-LYME
STAFFS ST5 1QB

TELEPHONE 0782 712759 (9.00AM TO 5.30PM) 0782 213993 (6PM TO 7.30PM)
ACCESS AND VISA NOW ACCEPTED VAT No 536 8202 45. FAX No. 0782 208429
*** WE HAVE BEEN ESTABLISHED SUPPLIERS OF CONSOLES SINCE 1989 ***

PC ENGINE PAL TV VERSION WITH SPACE INVADERS ..... £165.00 INC P+P
PC ENGINE SCART VERSION WITH R-TYPE 1 ..... £160.00 INC P+P
PC ENGINE CD ROM SYSTEM, INTERFACE AND SIDEARMS SPECIAL ..... £315.00 INC P+P
SEGA MEGADRIVE(TV VERSION),TATSUJIN + ALEX KIDD FREE ..... £185.00 INC P+P
SEGA MEGADRIVE (SCART),TATSUJIN + ALEX KIDD FREE ..... £185.00 INC P+P
PC ENGINE SUPERGRAFX, GRAND SWORD + BATTLE ACE ..... £285.00 INC P+P

PC ENGINE SOFTWARE		SEGA MEGADRIVE SOFTWARE	
TATSUNOKO FIGHTER	£20.00	ASSAULT SUIT LEYNOS	£32.00
BLODIA	£25.00	DARWIN 4081	£32.00
PARANOIA	£32.00	SOKOBAN(PUZZLE GAME)	£32.00
ARMED FORMATION	£32.00	ZOOM	£32.00
NEW ZEALAND STORY	£32.00	FORGOTTEN WORLDS	£32.00
PC KID	£32.00	RAMBO III	£32.00
SHINOBI	£32.00	KAJUA II	£32.00
VOLFIED	£32.00	AIR DIVER	£34.00
CYBERCORE	£32.00	AFTERBURNER II	£34.00
SIDEARMS SPECIAL(CD)	£33.00	ALTERED BEAST	£34.00
GOLDEN AXE(CD)	£33.00	BASKETBALL	£34.00
FINAL ZONE II(CD)	£33.00	TATSUJIN	£34.00
RED ALERT(CD)	£33.00	WHIP RUSH	£34.00
BLUE BLINK	£34.00	NEW ZEALAND STORY	£35.00
TIGER ROAD	£34.00	FINAL BLOW BOXING	£35.00
POWERDRIFT	£34.00	GOLDEN AXE	£35.00
SPACE INVADERS	£34.00	SUPER SHINOBI	£35.00
VOLLEY BALL	£34.00	THUNDERFORCE II	£35.00
CITY HUNTER	£35.00	COLUMNS	£35.00
6PLATTERHOUSE	£35.00	DJ KID	£35.00
DODGEBALL	£35.00	THUNDERFORCE III	£35.00
KNIGHT RIDER	£35.00	HERTZOG ZWEI(ENGLISH INS)	£35.00
DOWNLOAD	£35.00	PHANTASY STAR II(6 MEG)	
STAR SOLDIER(GUNHED II)	£35.00	BATTERY BACKUP. HINT BOOK	£60.00
RABID LEBUS(PLATFORM)	£35.00	SUPER MONACO GP	CALL
DON DOKO DON(PLATFORM)	£35.00	INSECTOR X	CALL
BARUMBA(SHOOT EM UP)	£35.00	E.SWAT	CALL
VEIGUES(SHOOT EM UP)	£35.00	ATOMIC ROBOKID	CALL
BATMAN	CALL	BUDOKAN	CALL
RABID LEPUS	CALL	POPULOUS	CALL
ALIEN CRUSH II	CALL	PHELIOS	CALL
GHOULS AND GHOSTS (SG)	CALL	ATOMIC ROBOKID	CALL
NINJA SPIRIT	CALL	MOONWALKER	CALL

** PLEASE ADD £1.00 P+P ON ALL SOFTWARE FOR PC ENGINE/MEGADRIVE **
** SPECIAL OFFER BUY 3 TITLES FROM LIST ABOVE AND GET A FREE GAME **

NINTENDO GAMEBOY, 2 PLAYER INTERFACE, EARPHONES AND TETRIS GAME £105.00
NINTENDO GAMEBOY HIGH QUALITY CARRY CASE £20.00
WE HAVE **OVER 40** DIFFERENT CARTRIDGES IN STOCK FOR THE GAMEBOY FROM ONLY **£25.00**.
ALL POSTAGE FREE ON GAMEBOY CARTRIDGES.

SAME DAY DESPATCH ON ALL ACCESS AND VISA TELEPHONE ORDERS
WE GUARANTEE A FAST AND EFFICENT SERVICE ON ALL ORDERS

RAVEN GAMES LONDON

66 Durham Road, Bromley, Kent BR2 0SW

PC Engine Core Grafx (pal)	£155.00
PC Engine core grafx (pal) inc Psycho chaser	£169.00
PC Engine (scart) inc game	£159.00
CD Rom + Interface	£299.00
PC Engine Super Grafx (pal) inc Granzort	£285.00
PC Engine Super Grafx (scart)	£275.00
Sega Megadrive (pal)	£169.90
Sega Megadrive (pal) inc alex kid	£179.90
Sega Megadrive (scart) inc alex kid	£179.90
Neo-Geo now in stock + all games please ring	
Atari Lynx inc California games, 2 player lead, power pack	£179.00
Gameboy	£89.95
Gameboy deluxe includes Tetris, 2 player lead, ear plugs	£114.95

PC Engine Games		Megadrive Games	
Chan + chan	£26.95	Mr Komatse	£19.95
Shinobi	£29.95	Alex kidd	£24.95
Psycho Chaser	£29.95	Space Harrier II	£31.95
New Zealand Story	£32.95	Baseball	£32.95
Tiger heli	£32.95	Masters Golf	£34.95
Atomic robo kid	£33.95	Altered beast	£33.95
Don doko don	£34.95	Forgotten worlds	£33.95
Maniac wrestling	£34.95	Rambo III	£33.95
Power drift	£34.95	Kujaku II	£32.95
Chase HQ	£34.95	World Cup Soccer	£34.95
Rastan II	£34.95	Ghouls + Ghosts	£39.95
Xevious	£34.95	Final blow boxing	£39.95
Super Star Soldier (Gunhead II)	£34.95	New Zealand Story	£36.95
Ninja Spirit	T.b.A	Afterburner II	£36.95
		Golden axe	£34.95
Gameboy Games		Super shinobi	£34.95
Batman	£26.95	Tatsujin	£31.95
Super mario land	£26.95	Darwin 4081	£31.95
Castlevania (dracula)	£26.95	Assault suit	£31.95
Soccer boy	£26.95	Whip rush	£33.95
Makaimura gaiden (red arena)	£26.95	D J Boy	£34.95
Super Chinese	£26.95	Thunderforce III	£37.95
Lock n Chase	£26.95	Ghostbusters	£34.95
Pitman	£26.95	Dai Senpu (1943 type game)	£34.95
Dead heat scramble	£26.95	E Swat cyber police	£34.95
Quix	£26.95	Columns	£34.95
Boxing	£26.95	Super monaco g.p	9th August

Ring for latest releases Gameboy/Lynx/PC Engine/Neo Geo/Nintendo/Sega/ Japanese magazines available/P&P, Sega £5/Engine £4/Lynx £4/ Gameboy £3/Games £1 per title.

Tel: 081-464 2933

GUARANTEED FAST DELIVERY

A GUIDE TO GIRLS!

WHO IS YOUR IDEAL GIRL? Find out exactly which girl is your perfect partner!!	0898 664 301
HOW DO YOU SCORE AT SNOGGING? So do you think you're hot stuff when it comes to tongue sarnies?	0898 664 303
HOW TO TELL IF A GIRL FANCIES YOU! We know you're just dying to find out the answer to this one!	0898 664 302
ARE YOU A SUPREME LOVE MACHINE? Put your passion power to the test against our computer!!	0898 664 307
HOW TO GET THAT GIRL TO FANCY YOU! Learn the tricks to be slick with the 'chicks'!!	0898 664 308

A Voiceline production. Calls cost 25p (cheap rate) and 38p (at all other times) per minute inc. VAT.
Voiceline Ltd., P.O.Box 1640, London NW1 8NP.

UNREAL

BY UBISOFT

Eons ago, the mighty Sleeper sent his faithful servant Fragor to bring life to a new world, the planet Unreal. Taking with him life-giving eggs, the four elements of earth, air, fire and water and two powerful guardians, Fragor travelled to the lifeless world, but upon landing, his ship was destroyed when it collided with a massive comet. The resulting explosion scattered his cargo across the face of the planet, and the guardians, without Fragor's supervision, began fighting for control. Before long, they were soon powerful enough to transform themselves into the very elements Fragor had brought with him. However, one of the eggs, having escaped the attentions of the guardians, came to rest in a peaceful valley and hatched into a copper dragon.

Years later, the dragon came across a young couple, Artaban and Isolde, who befriended him. The dragon visited them on many occasions, but one day, he failed to arrive. Isolde, in her anxiety, called for the dragon from the highest hill, so loud as to catch the attention of a servant of the Supreme Guardian, who captured her and took her to the Lord of Darkness. The evil one, captivated by her beauty, offered her a choice; marry him, or he would destroy the valley. Isolde agreed to the marriage, if only to save her people.

The copper dragon came to hear of this, and at once told Artaban. The dragon, feeling responsible, swore to help defeat the dark lord, so Artaban and the dragon set out to destroy the four elements giving evil its power, and find the 'changing blade', a magical sword that recharged with crystals from the comet, and rescue Isolde from a fate worse than death.....

UPDATE

The game makes heavy use of the Amiga's specialised graphics and sound hardware so UbiSoft aren't planning to release versions for any other machines.

▼ *While the dragon dodges dinosaurs, Artaban fends off monsters with his fiery blade.*

AMIGA
£24.99

Unreal is another of those games along the lines of Shadow of the Beast, with pretty graphics and atmospheric sound, but which is rather lacking in the gameplay department. The "flying around on your dragon" 3D section is very impressive, and the screen update is quick, but the overall effect is spoiled by text messages, such as the inane "You hit something". The main combat sections in which you control Artaban are the real (unreal?) let-down in the game, just walking or jumping from left to right and prodding monsters with your sword gets pretty boring after a while. Being able to dip your sword in fire for a temporary fire-blade is nice, but it doesn't seem to have much effect, and the levels (dragon, Artaban, dragon etc.) become repetitious after several plays. Overall, to coin a phrase, it's good, but not that good.

ROBERT SWAN

GRAPHICS	81%
SOUND	80%
VALUE	70%
PLAYABILITY	68%
OVERALL	73%

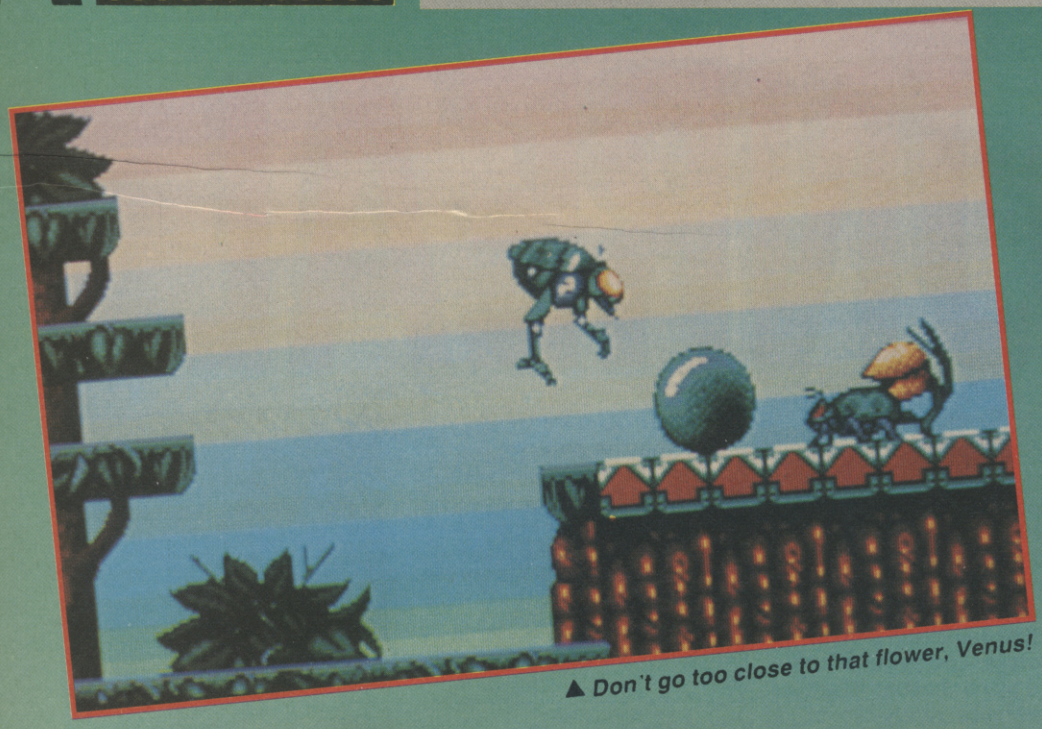

▲ Don't go too close to that flower, Venus!

BY GREMLIN

VEN

C+VG HIT!

Well, mankind's really gone and screwed up this time. Through overuse of industrial pesticides and chemicals, they've only gone and killed off the Earth's entire insect population, thereby throwing the planet's ecology into complete and utter chaos.

To try to redress the balance, man tried to create his own species on insects, but somewhere along the line, a mutant virus got into the DNA makeup, resulting not in a new breed of small, harmless bugs, but a species of rogue killers. Now, though, the boffins reckon they've got it right, and they've created a super-fly, codenamed Venus, which is capable of seeking out and eliminating all of the mutants.

This is where you come in, guiding Venus through ten different horizontally scrolling worlds, each consisting of five levels, and all played against the clock. Venus has a built-in energy cannon, capable of 6 types of shot, ranging from a wimpy standard pea-shooter to a juicy 4-way megablaster! Thing is, you don't have it all your own way because energy is depleted by contact with an enemy in-

▼ Hey! A secret treasure room! Get all the power-ups!

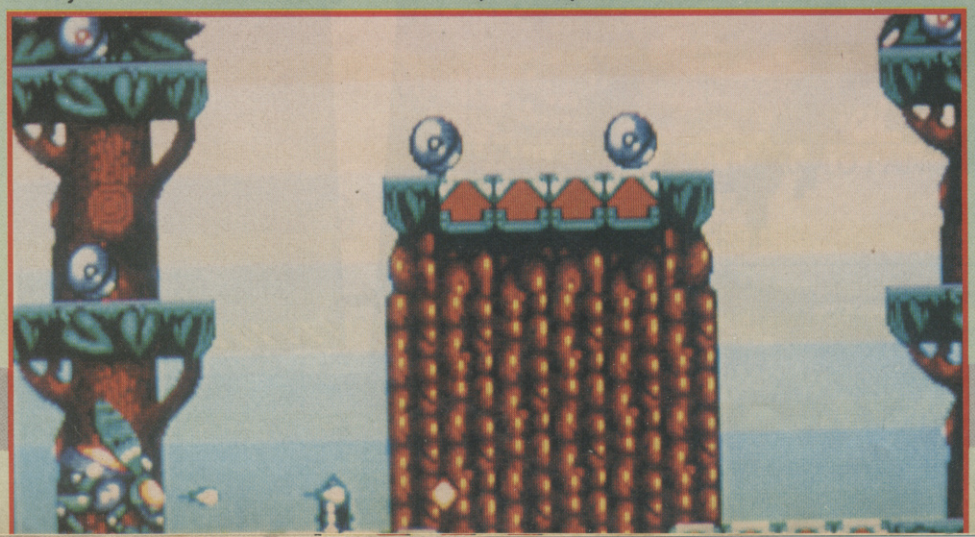

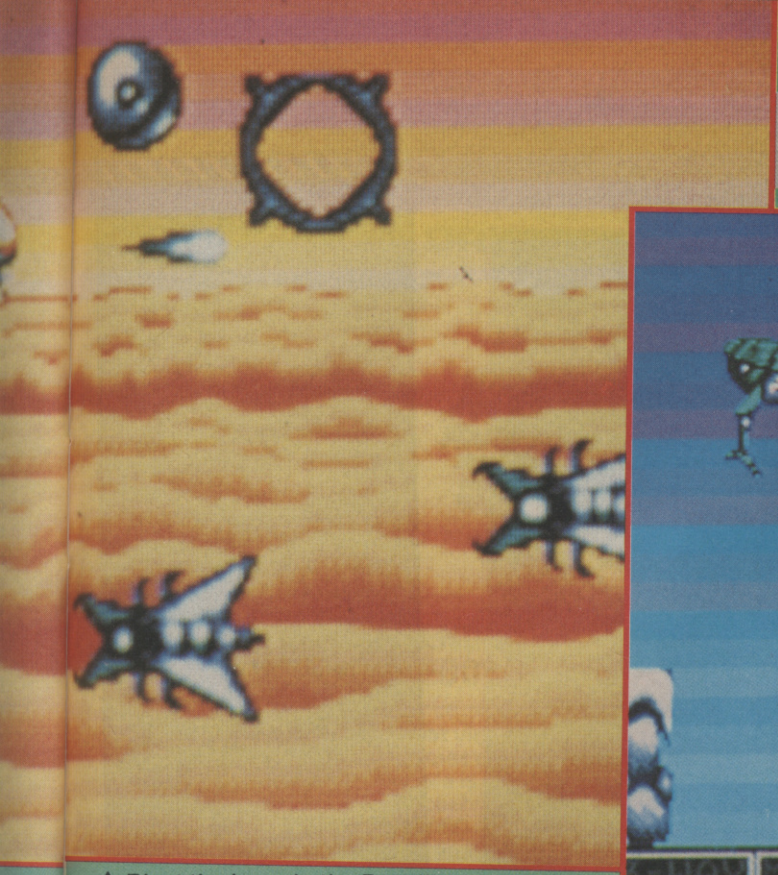

▲ Blast the bugs in the P-47-like bonus stage.

us

sect or laser bolt, and when the bar reaches zero, bang goes one of your three lives.

There are five types of icon scattered around, such as gravity reversal, which flips the fly upside down and reverses joystick controls, time loss, super jump, continuous jump, and stunt, which stops Venus jumping altogether. Larger insects drop power-ups, that, when shot, give things like extra lives, energy boosters, shields and the like. If all five levels are completed, you move onto a bonus level, giving you the chance to boost your firepower and reclaim much-needed energy.

ST
£19.99

Bzzzzz! This game is brilliant! A game about insects doesn't sound like a whole lot of fun, and I approached Trap with some trepidation. But I can safely say that this is one of the best 16 bit blasters going. The graphics are large, bright, colourful, well defined and fit in to the game perfectly, and the tune that plays along is one of the best I've heard on the ST, and really suits the game. Control of the fly is simple enough, but when the joystick controls get reversed, the stuff really hits the fan. The bonus level bears a remarkable resemblance to P-47, but after blasting away like nobody's business and amassing yourself a bulging armoury of weapons, you feel hard enough to take on the world, never mind the next level. The terrific visuals, the super-tough armaments and the possibility of finding hidden bonus screens at any moment will have you glued to your screen longer than that mouldy bluebottle's been glued to the flypaper hanging in the lavvy.

ROBERT SWAN

GRAPHICS	94%
SOUND	95%
VALUE	90%
PLAYABILITY	93%
OVERALL	**94%**

AMIGA
£19.99

Virtually the same as the ST version (no bad thing by any means), but with beefed-up sound, and some smooth HAM backgrounds for the same price. Again, an absolute must.

OVERALL 94%

UPDATE

Sorry, all you 8-bit owners, but because Venus takes advantage of the 16-bit machines' graphics and memory, there will be no versions for your machines.

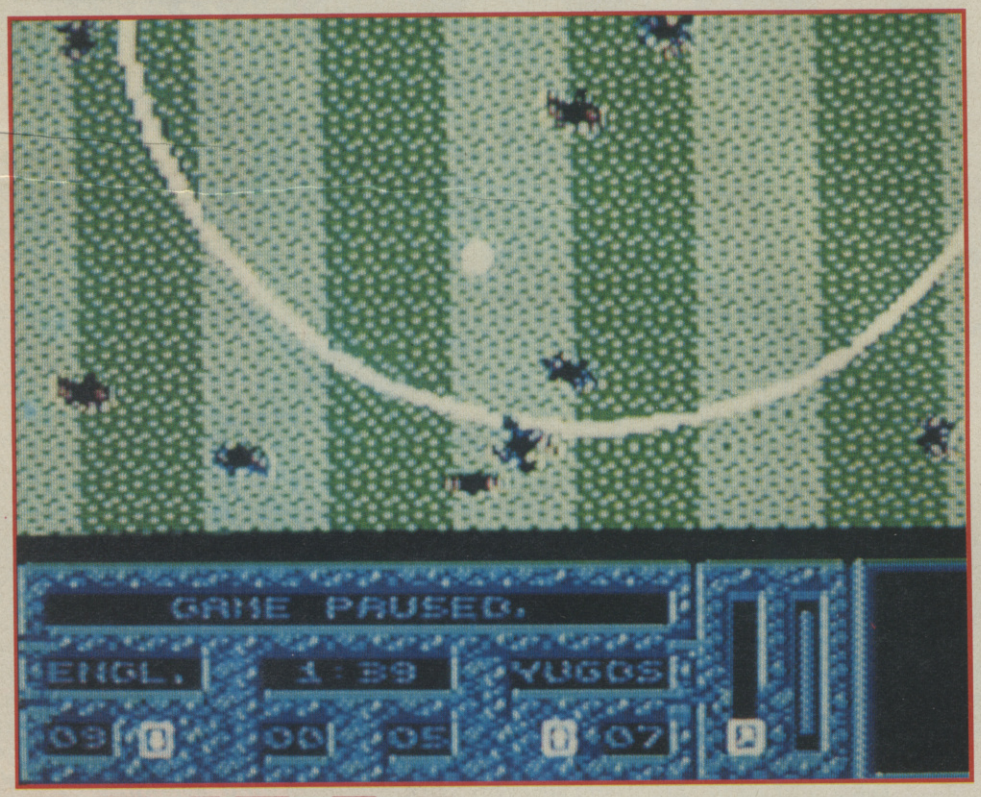

▲ *England one down against the Yugoslavs! What is the world coming to?*

ADIDAS CHAMPIONSHIP FOOTBALL

BY OCEAN

Adidas, those renowned suppliers of replica soccer kits, have lent their name to this, Ocean's latest excursion into the world of championship football. You select one of 24 teams representing the best footballing nations from around the world, and guide them through each successive round, attempting to get to the finals, and become Adidas World Champions.

After selecting a team and watching the draw, you can check match results so far, select the length of the match, and player formation. Click on the boots icon and you move on the match itself.

The match itself is played from a top-down view (much like Microprose Soccer), and the ref gives his decisions from a window at the bottom of the screen, where shot power, the scores and time are also displayed. Building up power for a shot is a case of holding the fire button down (so the power bar goes up) and running into the ball. Once a match is over, you move back to the options screen for results on the other matches, and so it goes on, until you are either knocked out, or win the Adidas World Championship Trophy.

▼ *Choose your team.*

C64
£9.99

Flippin' heck! Software companies have gone absolutely bonkers this month with footy games, what with Emlyn Hughes and Kick Off Too (groan), and now Adidas Football. It's a funny old game, as they say, but my one major gripe with this has to be the multi-load which makes getting the game started takes ages. The game itself features some gorgeous graphics (the spinning silver Adidas logos are a nice touch), and sound is pretty good, too, although the sound of the crowd roaring sounds more like a low-flying jet fighter! The scrolling of the pitch isn't as silky smooth as it could have been, and it's quite difficult to make out choice of red and blue for strip colours wasn't a good one). Controlling the ball is difficult, with the ball running away from the player a little too often for my liking. The referee's a bit harsh with his decisions (I was fouled badly three times in a row, and didn't even get a free kick!). Overall, a pretty nice footy game with a few niggles that could have been improved upon, but unfortunately not as good as the ageing Microprose Soccer.

ROBERT SWAN

GRAPHICS	84%
SOUND	81%
VALUE	76%
PLAYABILITY	74%
OVERALL	79%

UPDATE

Adidas Championship Football should be out on the Amstrad, Spectrum, Atari ST and Amiga as you read this.

TELEGAMES

Europe's Largest Stock of Video Games and Cartridges for:

SEGA MEGA DRIVE
COLECO VISION
PC Engine
Nintendo
INTELLIVISION
ATARI 2600 and 7800
SNK Neo-Geo
PC SUPER GRAFX
SEGA
konix
NINTENDO GAMEBOY
LYNX

Also available one great video (over 400 games shown)
What Games can I buy?
Which console is compatible?
Do I need a monitor? What is SCART?
How about NTSC–PAL–SECAM?
All these, and more, answered for just £14.95 plus £1.00 p&p. Order Now.

WHY WAIT? ORDER NOW!

TELEGAMES,
Wigston, Leicester LE8 1TE
(0533 880445) (0533 813606)
SAE for full list or 'phone you order now
Still Europe's Largest Video Game Centre

GAME LAND

TAKE A GOOD LOOK!!

SEGA MEGADRIVE ONLY £159
GAMEBOY (inc. Tetris) ONLY £90
PC ENGINE ONLY £130
ATARI LYNX ONLY £139
ALL PC AND SEGA GAMES ONLY £29.95

FREE POSTAGE AND PACKAGING.
FULLY GUARANTEED

All orders are subject to availability, just fill in the order form and send to: GAME LAND P.O. BOX 20, LEICESTER, LE4 5J2.

Name _____
Address _____
_____
Post Code _____ Tel: _____
I wish to order _____ PC ☐ SEGA ☐
I enclose cheque, P.O. for £_____
or charge Access/Visa No. _____ Expiry Date __/__

Telephone: 0860 499 704 Ask for Junior

SUPERVISION ELECTRONICS

Present the biggest ever

16-BIT SEGA MEGADRIVE COMPETITION
THE SUPERVISION CHALLENGE

£1,000

CASH PRIZE TO BE WON BY THE TOP WINNER

Send SAE for Application Form and Entry Details to:
SUPERVISION ELECTRONICS
13 MANSFIELD ROAD
NOTTINGHAM NG1 3FB

HURRY! HURRY!

SUPERVISION ELECTRONICS

Europe No 1 Retail – Wholesale – Import – Export

Largest Supplier of all kind of Video Games Cartridges and Console for:

Game Machine Repairs:
PC Engine
SUPER GRAFX · NINTENDO
CORE GRAFX · GAME BOY
SEGA MEGA DRIVE · ATARI LYNX

SNK'S NEO GEO
SEGA MEGA DRIVE
(compatible to GENESIS Software)
HAND HELD GAMES
Nintendo CONSOLE
NINTENDO GAMEBOY
LYNX

Latest design of Joystick: 2 in 1 Joystick + 3 in 1 Joystick (combine PC Engine & Megadrive)
Explorer – 1 Joystick (specialize for Megadrive)
Send SAE for latest list, add 70p for current Newsletter for Consoles & Games.

13 MANSFIELD ROAD,
NOTTINGHAM NG1 3FB
For FAST delivery
phone 0602 475151;
after 6pm 0860 362437;
Fax: 0602 475353

▲ Flippin' tough - and this is just a training level!

YOLANDA

There was once a mighty warrior by the name of Hercules, who was the offspring of Zeus himself, lord of all the Greek gods. He was given twelve tasks to perform to prove his worth. Now, many years hence, his daughter Yolanda has been cursed by the death goddess Hera to be shunned by all mankind. To lift the curse she must re-enact the twelve tasks of Hercules, and that's where you come in.

Controlling Yolanda, you must jump around fifty levels of relentless action, climbing vines, jumping on platforms and avoiding demons and beasties to reach a portal at the end. Once the portal is entered, you move on to another level.

BY MILLENNIUM

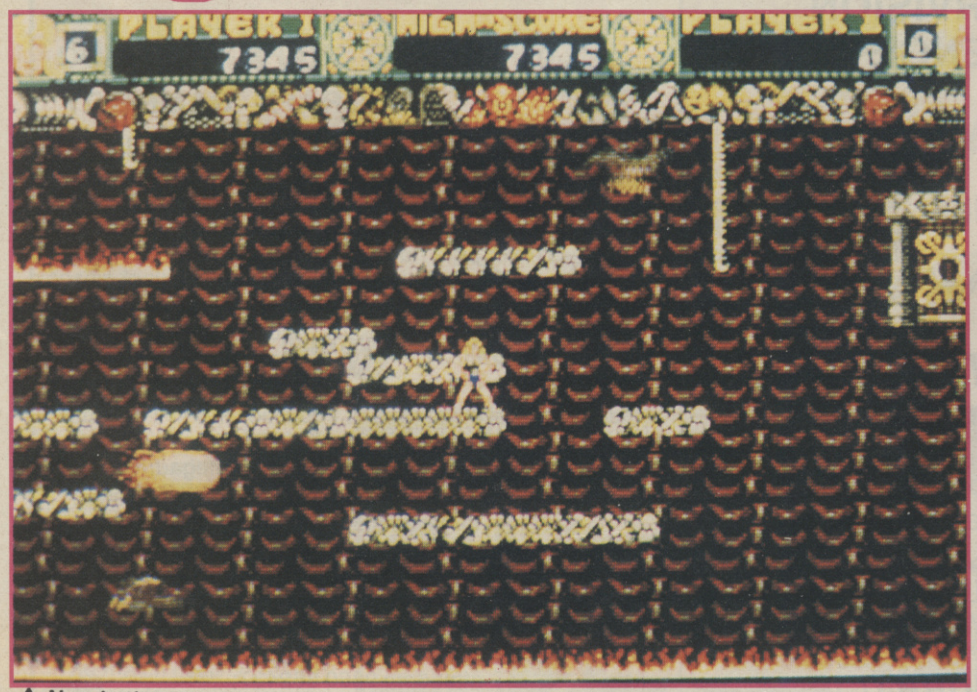

▲ Nearly there now!

ST
£19.99

After playing this for some period of time, there's only one thing left to say - arrrggh! This must be the most gut-wrenchingly difficult game since Steve Bak's original C64 classic, Hercules, of which it's a copy. The difficulty isn't all that's been converted across - the graphics are small, the scenery is roughly drawn and the sound is enough to make you smash your fist through the screen after two minutes. But while the game admits to being difficult, and at first play seems totally impossible, it isn't, and you gradually learn which platforms or vines are likely to burst into flame or disappear when you step on them. It drives you mad, definitely, but what makes things worse is the fact that it also keeps you coming back for more so by the end of half an hour, your loved ones will be doing up the straps on the strait jacket and hiding all the steak knives. Not for the faint-hearted, but if you want a real challenge - and I mean a REAL challenge - buy it.

ROBERT SWAN

GRAPHICS	52%
SOUND	43%
VALUE	77%
PLAYABILITY	70%
OVERALL	**77%**

UPDATE

All you Amiga owners with a taste for driving yourself mad can do so right now, and for the same price.

COMIC HEROES SPECIAL ISSUE!

SINCLAIR user

£1.85
AUGUST
1990
No. 102

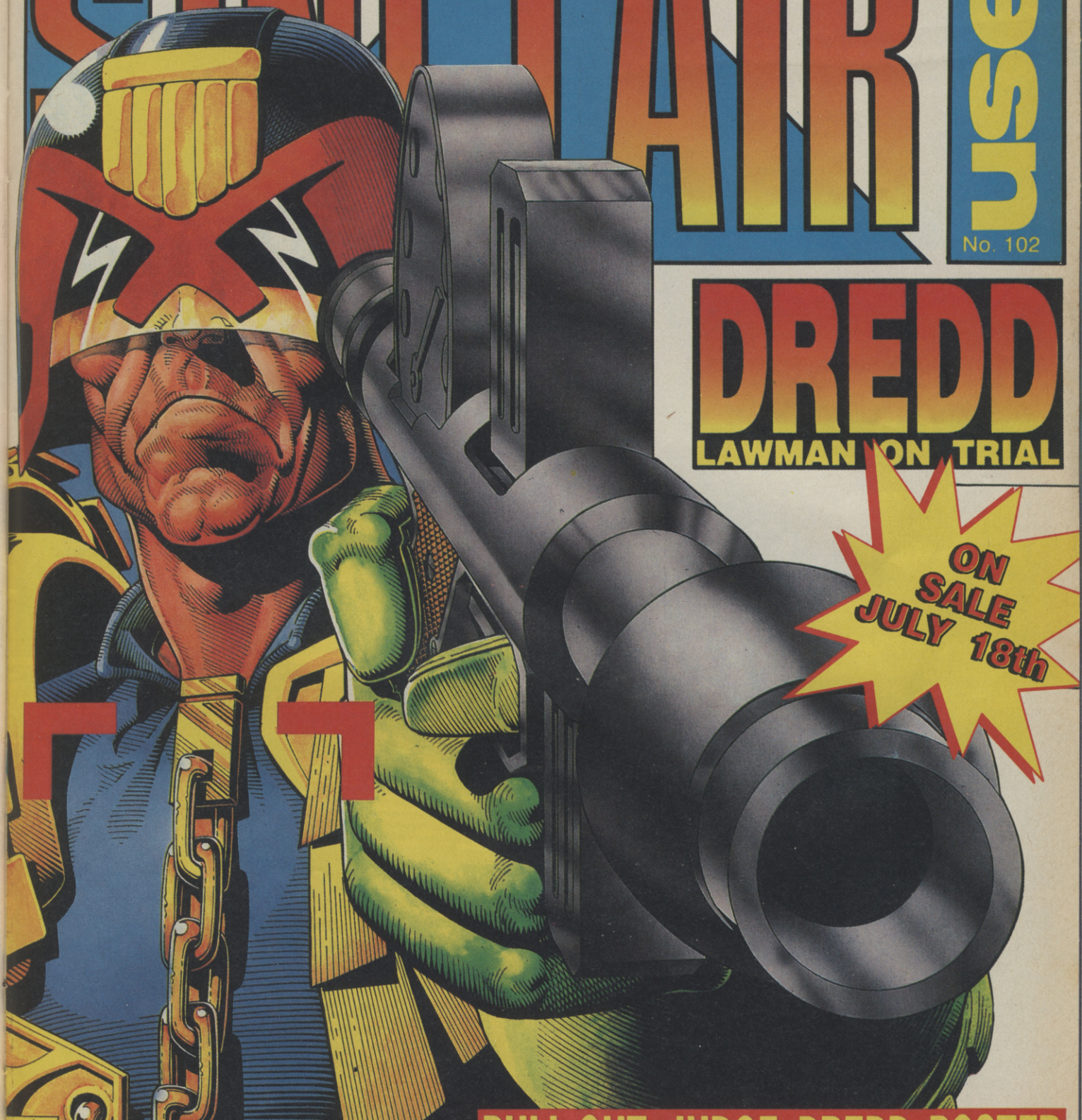

DREDD
LAWMAN ON TRIAL

ON SALE JULY 18th

PULL-OUT JUDGE DREDD POSTER
EXCLUSIVE 6 PAGE COMIC STRIP!
FREE 16 PAGE TIPS PULL OUT

AMIGA

BY OCEAN

MIDN RESIST

The time : the future. The place : Earth, weak and unprotected. The situation : the evil King Crimson, despicable despot and one-time ruler of our world, has returned, not to spread peace and love, but to conquer, crush and generally make a nuisance of himself. He uses telepathy to hold sway over a massive bio-mechanical army, with which he has levelled most of Earth's major cities, and a few not-so-major ones just for good measure.

However, a few brave souls have stood up to the menace, forming the Midnight Resistance, but one by one they have been cut down, shot and blown away by Crimson's relentless forces (everybody still with me?).

Two brothers have managed to survive this onslaught, and have headed north to face and defeat the onrushing cyborg armies. What all this really means is one heck of an excuse for some serious shootin' fun, with one or two players running and leaping along nine levels of horizontal and vertical scrolling action, blasting the bad guys and collecting the keys that they drop. At the end of each level these can be traded in for more health, bigger and better weapons and more ammo, before moving on to confront the next band of death-dealing psychos, and eventually the chief scumbag, King Crimson himself.

▼ *"And on the conveyor belt tonight..."*

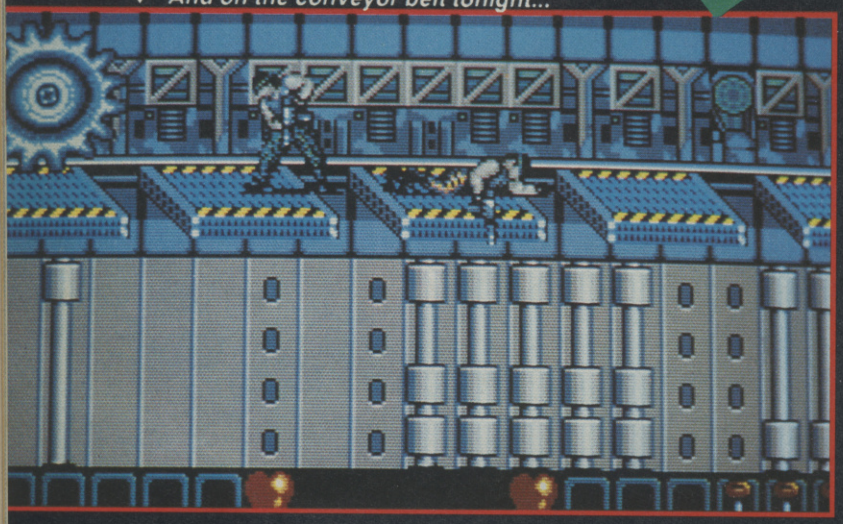

▼ *A flame thrower is just the thing for torching robo-warrio*

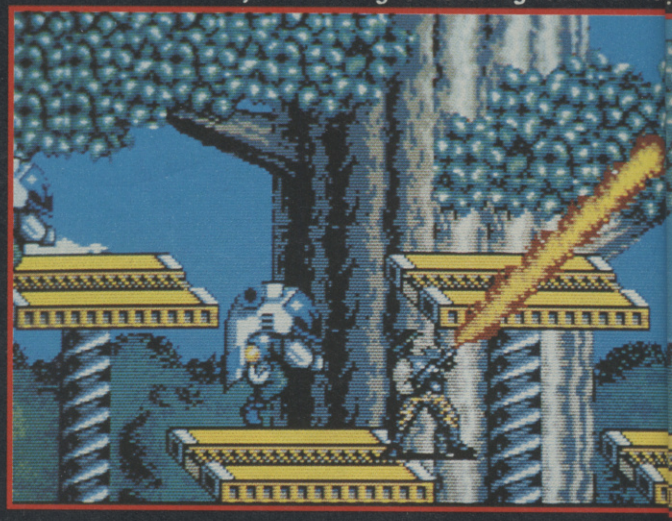

▼ *Why walk to the bunker when you can ride?*

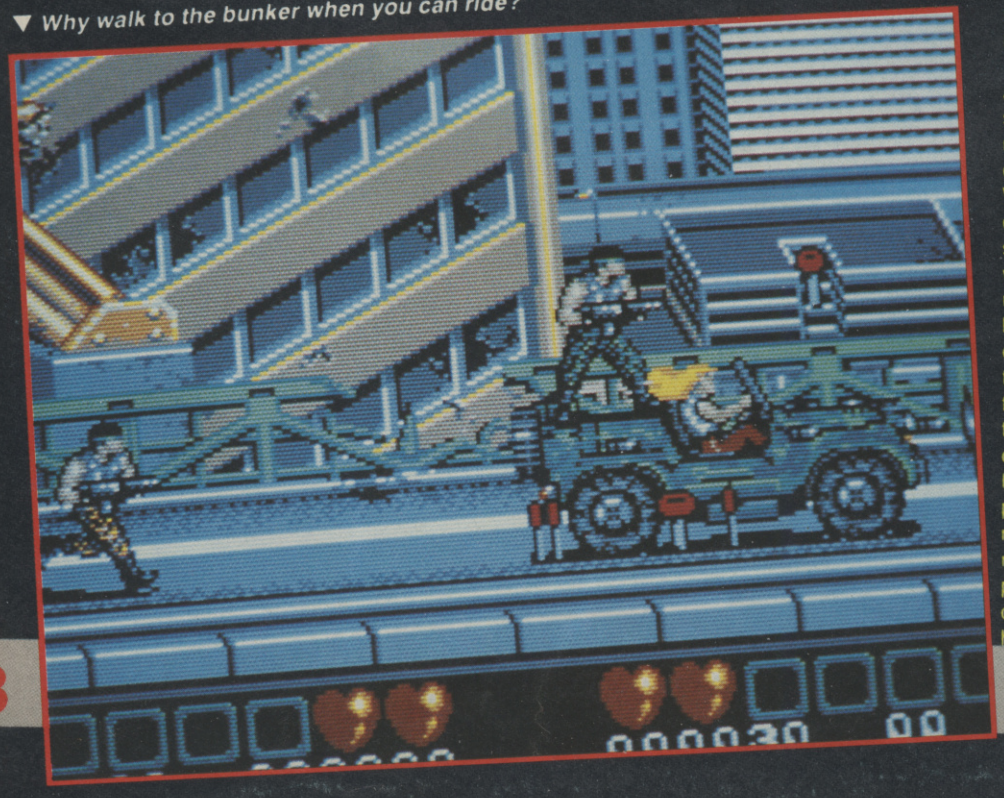

NIGHT TANCE

warriors.

▼ Good thing you can fire backwards in these crawlways.

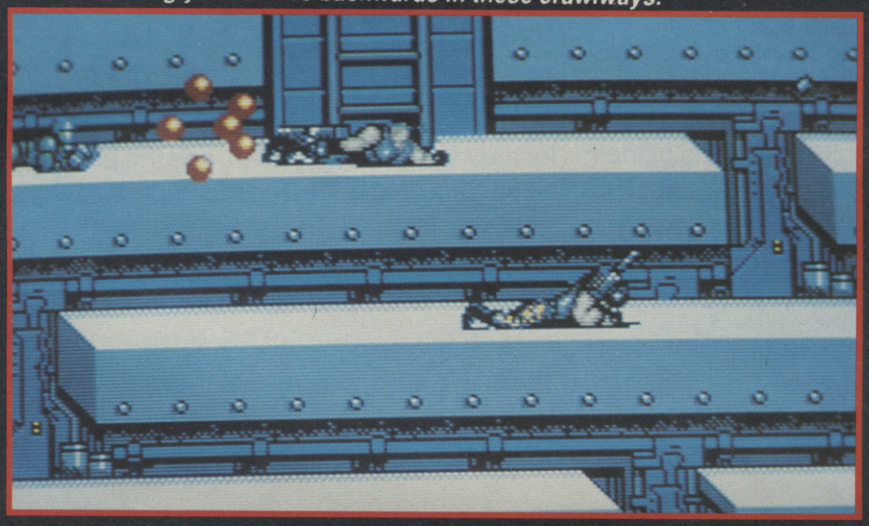

▼ Nuke the armoured car at the end of stage one.

UPDATE

Midnight Resistance will be blasting onto the ST at £19.99, C64, Spectrum and Amstrad at £9.99 pretty soon. Keep your eyes on the Updates section for further developments.

AMIGA
£24.99

I quite enjoyed the original Data East coin-op, and was quite looking forward to the conversion, but wondered how the coin-op's gun rotation control would be transferred to joystick. Unfortunately, my fears have been confirmed and the twist-stick control doesn't really work on a joystick, making control overly difficult, and so playability suffers. For example, when you want to fire up, you end up jumping into the path of an enemy bullet, and after several such "accidents", you feel like feeding the joystick to the goldfish. The graphics are good, and capture the feel of the arcade machine, and the music and sound effects are good, but the pan-pipe tune doesn't quite fit the game somehow. But in spite of its flaws, Midnight Resistance has that little bit of extra oomph to put it above many similar shoot 'em ups. Overall, a nice game that would definitely appeal to fans of the coin-op, but falls at the last hurdle due to the rather unforgiving controls.

ROBERT SWAN

GRAPHICS	86%
SOUND	79%
VALUE	83%
PLAYABILITY	74%
OVERALL	80%

COMPETITION RESULTS

If you entered a competition in the June issue of C+VG, you may find this most interesting page in the whole of the mag. If not you may find it pretty dull reading, and would probably be better off turning the page and reading Arcade Action.

Megacomp claims are still coming in, so if you haven't received your prize yet don't worry because you're still being processed (urgh!).

HOTLINE ONE - WIN A MEGADRIVE

TREVOR STEVENS of **BASINGSTOKE** was the first one to get his postcard yanked out of the sack, so he'll be receiving a super, sexy, soaraway Sega Megadrive in the post dead soon. Nice one, Trev!

HOTLINE TWO - WIN A LYNX

Who gets this portable packet of fun and japes? Why, it's ADAM MOLONEY of ALNWICK. Hooray, and stuff!

HOTLINE THREE - WIN A PC ENGINE

A teeny-weeny console is currently winging its way to **MICHAEL SAMS**, who resides in **KIDDERMINSTER**. Have fun Michael!

HOTLINE FOUR - WIN AN F15 FIGHTER BOMBER

Digital Integration were giving away five copies each of the ST, Amiga and brand new C64 versions of their ace flight sim, F15 Combat Pilot, as well as a stack of T-shirts and other gear. The lucky 15 entrants are: **THOMAS MACVITIE, KIRCUDBRIGHT; LEONARD COLLINS, CHATHAM; TERRY DAWSON, POOLE; LESLIE WHITEHEAD, FAVERSHAM; STEVEN WALKER, BRIGHTON; ED HALL, CARLISLE; T WORD, PENRITH; PHIL ROGERS, TORQUAY; DOMINIC FOX, CLAPHAM; P C ROBERTS, GATESHEAD; LINDA KENNEDY, LYTHAM ST ANNES; EMMA MACDONALD, TONBRIDGE; MARK HUDSPITH, BRIDGNORTH; PHILIP JOHNSON, STEBBING; JIM POWELL, SOUTH-END.**

WHEN IT COMES TO BLOWING OFF COMP

Rainbow Arts were prepared to part with the artwork for their fab game, Turrican, and the person who they'll be sending it to is **PAUL RILEY** of **BOUNDS GREEN**.

THE C+VG CHALLENGE

Got a couple of records in the highscore tables? Think you're a bit nifty with a joystick? Then here's the chance to really prove yourself in the C+VG CHALLENGE!

Every month we'll be selecting a player to come down on an all-expenses paid trip to the C+VG offices in London to challenge one of the C+VG team - Paul Glancey, Paul Rand or Julian Rignall - on his favourite game. So get practicing - the C+VG team are no slouches when it comes to playing games - and fill out your top scores on the form below. If they're good enough, your scores will be entered into the C+VG Official UK Highscore Table, and, if you're really lucky, you could be selected to come down to London to test your mettle against one of the team!

NAME.....

ADDRESS .....

.....

TEL NO .....

GAME.....

SCORE.....

GAME.....

SCORE.....

GAME.....

SCORE.....

BARGAIN SOFTWARE
MAIL ORDER
GUARANTEED NEXT DAY DELIVERY

RING NOW ON
(081) 747 8923 10Aam - 10pm 7 Days
(081) 747 8921 10am - 10pm 7 Days
(081) 741 1222 - 10am - 10pm 7 Days

Access VISA

CHART TOPPERS & NEW RELEASES

688 Attack Sub: Standards of Realism 16.99
Black Tiger: Face The Dragon of Hell 14.99
Budokan: Train in Four Martial Arts 16.99
Cabal: Load Up and Fire 13.99
Castle Master: Castle of Eternity 14.99
Champions of Krynn: Action, Adventure 16.99
Chaos Strikes Back: It's no Picnic!.....16.99
Chase HQ: Arcade Game of the Year.....13.99
Chronoquest II: Adventure Continues.....21.99
Cloud Kingdoms: 14.99
Colorado: Axe Your Way to a Fortune.....16.99
Combo Racer: Superb Sidecar Racing.....14.99
Conqueror: Drive the Devil's Machine.....16.99
Crackdown: There are no Rules 14.99
Cyberball: The Bionic Players.....14.99
Damocles: This could be MEGA 15.99
Dan Dare III The Escape 14.99
Dark Century: First Using RAY-TRACING 16.99
Defenders of the Earth: Flash Gordon 14.99
Double Dragon II: The Revenge 14.99
Dragon Flight: 3 Years in Production 16.99
Dragons Breath: incl FREE Spellbook 21.99
Dungeon Master: All Time Great.....16.99
Dynasty Wars: Show no Mercy 14.99
Dyter-07: Your Amiga 87%.....14.99
East VS West Berlin 1948: 16.99
Emlyn Hughes Arcade Quiz.....14.99
Escape from Planet of Robot Monsters 14.99
Escape from Singe's Castle .....N/A
F19 Stealth Fighter: Bad for Radar 21.99
F29 Retaliator: Nothing Comes Close 16.99
Flight of the Intuder 21.99
Ghosts 'n' Goblins: Graph, from Coin-Op 14.99
Ghouls 'n' Ghosts: This'll Scare you.....16.99
Grand National: The Betting Game.....14.99
Hammerfist: The Revolution Begins 16.99
Hard Drivin': Best Driving Simulator 11.99
Heavy Metal: Battle Till You Bleed 14.99
Ivanhoe: The Mighty Legend 14.99
Jumping Jackson: Music to Your Ears 14.99
Klax: Latest Craze from California 14.99
Lost Patrol: We're Not Back Home 14.99
Manic Miner: Classic 8 Bit.....N/A
MidWinter: "Game of the Decade" 22.99
Ninja Warrior: Fight to Survive 16.99
North &South: Worth Every Penny.....13.99
Nuclear War: Nuke 'em Till They Glow 16.99
Operation Thunderbolt: Test your Nerve.....13.99
Operation Stealth: 16.99
Pipemania: Mind Bendingly Addictive.....14.99
Pro Tennis: OK Tennis Ace 16.99
Rainbow Islands: At Last! 15.99
Robocop: Part Man...Part Machine.....13.99
Shadow Warrior: The Heros of the '90s 14.99
Sherman M4: Automatic Controlled Tanks....14.99
Sim City Terrain Editor 7.99
Sly Spy: Theres Nowhere to Hide.....14.99
There Finest Hour: Can You Survive 21.99
Theme Park Mystery: Where Evil Lurks.....16.99
Thunder Strike: Called War Channel 16.99
Time Soldier: Defeat the Evil, GYLEND.....14.99
T.V Sports Basketball: So Real It Sweats .....N/A
Ultima VI: The Limited-Edition 27.99
Ultimate Golf: Is it Here at Last? 16.99
Untouchables: Take on the Mob 13.99
Warhead: Crush Those Roaches.....16.99
Wipe-Out: Manic Hoverboard Challenge 14.99
X - Out: Make No Compromises 14.99
Xenomorph: Battle for You Life 16.99

FOOTBALL SPECIALS

Addias Soccer: A Game To Remember! ..14.99
Emlyn Hughes International Soccer.....16.99
European Superleague 16.99
F/ball Man. II + FREE expansion Kit 14.99
F/ball Man. World Cup Edition 14.99
Football Manager of the Year II 14.99
Italy 1990: World Cup Starts Here 16.99
Kick Off 2: A Winning Performance!.....16.99
Kick Off Extra Time: The Data Disc.....5.99
Kick Off: Superb Tactical Play 11.99
Liverpool: You'll Never Walk Alone.....16.99
Man. United: 'Ere We Go, Ere We Go.....14.99
Microstyle International Soccer 16.99
Player Manager: Relive the Glory Days ...14.99
Soccer Manager Plus: Agressive Stuff.....14.99

COMPILATIONS

MAGNUM 4
Afterburner
Operation Wolf
Double Dragon
Batman Caped Crusader
ALL FOUR GAMES FOR ONLY £21.99

SUPER QUINTET
Bubble Ghost
Chamonix Challenge
Passengers on the Wind I+II
Warlocks Quest
ALL FIVE GAMES FOR ONLY £5.99

COMPUTER HITS II
Tetris + Tracker
Tau Ceti
Joe Blade
ALL FOUR GAMES FOR ONLY £10.99

PRECIOUS METAL
Captain Blood
Super Hang-On
Arkanoid II + Xenon
ALL FOUR GAMES FOR ONLY £16.99

STAR WARS TRILOGY
Star Wars
Empire Strikes Back
Return of the Jedi
ALL THREE GAMES FOR ONLY £9.99

LIGHT FORCE
IK+ Voyager
R-Type
Bio Challenge
ALL FOUR GAMES FOR ONLY £16.99

PREMIER COLLECTION
Nebulus+Exolon
Netherworld
Zynaps
ALL FOUR GAMES FOR ONLY £10.99

TRIAD
Starglider + Defender of the Crown + Barbarian (Psygnosis)
ALL THREE GAMES FOR ONLY £7.99

FLIGHT COMMAND
Stricke Force Harrier
Sky Chase + Elimanator
Lancaster + Sky Fox II
ALL FIVE GAMES FOR ONLY £19.99

ACTION
Trailblazer + Deflector
North Star 3D Galaxy
Masters of the Universe
ALL GAMES FOR ONLY £11.99

TRIAD VOL. 3
Speedball + Bloodmoney + Rocket Ranger
ALL THREE GAMES FOR ONLY £21.99

JOYSTICKS

Cheetah 125 + ...7.99
Cheetah Star Probe 14.99
Konix Navigator 14.99
Konix Speedking.....10.99
PRO 5000 Clear 13.99
PRO 5000 Extra.....14.99
PRO 5000 Standard 12.99
Quickjoy Jet Fighter.....14.99
Quickjoy Junior 7.99
Quickjoy Stick 7.99

All prices quoted are for ST titles – please call for Amiga prices

The above are mail order prices only. Shop prices may vary.

PERSONAL CALLERS WELCOME

SPECIAL OFFERS

A.P.B.....6.99
Action Service 2.99
African Raiders.....7.99
Afterburner 5.99
Altered Beast.....9.99
Amazon Adventure.....6.99
Archipelagos 2.99
Artic Fox 4.99
Asterix 7.99
Baal 9.99
Bad Company 7.99
Ballstix.....10.99
Barbarian II.....10.99
Batman the Caped Crusader 10.99
Bio Challenge.....3.99
Bombjack 7.99
Boulderdash Cons. Kit 3.99
Castle Warrior 3.99
Chambers of Shaolin.....9.99
Chariots of Wrath 7.99
Chessmaster 200 .....6.99
Chicago 90's.....4.99
Conflict in Europe.....10.99
Cosmic Pirates 3.99
Dark Castle 9.99
De Ja Vu.....9.99
Deluxe Paint 6.99
Dragon Scape 4.99
Dragon Spirit 9.99
Drakkhen.....14.99
Empire Strikes Back.....7.99
Eye of the Horous 4.99
Fernandez Must Die 7.99
Fighting Soccer 9.99
Flying Shark 4.99
Freedom.....9.99
Full Metal Planet 14.99
G. Nius 2.99
Galaxy Force.....10.99
Get Dexter 2.....2.99
Goldrunner II 9.99
High Roller 9.99
Iron Trackers 5.99
Kayden Garth 7.99
Laser Squad.....9.99
Licence to Kill 7.99
Mafdet 4.99
Manhunter in New York 11.99
Murder in Venice 7.99
Not a Penny More 4.99
Operation Neptune.....4.99
Pacmania 9.99
Paladin 9.99
Passing Shot 5.99
Powerdrift.....10.99
Quadraien 3.99
Quest for the Time Bird 7.99
Rally Cross 11.99
Red Heat 11.99
Return of the Jedi.....7.99
Road Blasters.....9.99
Rocket Ranger 10.99
Roll Out 7.99
Running Man.....9.99
S.D.I 7.99
Safari Guns 3.99
Sargon Chess III 4.99
Seven Gates of Jambala.....9.99
Shuffle Puck Cafe.....7.99
Skidoo 10.99
Skrull 6.99
Sky Chase.....9.99
Soldier 2000 .....9.99
Spidertronic.....3.99
Spitting Images 4.99
Spy vs Spy 3.99
Star Blaze.....4.99
Star Goose 3.99
Starray.....3.99
Stir Crazy, Features Bobo 7.99
T. Pursuit a New Beginning 9.99
Tech.....4.99
Teenage Queen.....9.99
Thunderwing 7.99
Tin Tin on the Moon.....9.99
Toobin' 7.99
Trivial Pursuit.....9.99
Vindicators.....7.99
Wanted 2.99
Xybots 9.99
Zero Gravity 5.99

Specialist
Console Shop
309 Goldhawk Road
London W12
Stocking full range of 8 Bit and Megadrive software and hardware. Ring 081-741 1222 for more details. Open 7 days a week. 12-8pm.

405 Chiswick High Road
London W4
Open
7 Days a week
10am -10pm

18 Market Square
Leighton Buzzard
Open
Mon - Sat
10am - 6pm
(Closed Thursday)
Tel: (0525) 371884

THAT'Z
ENTERTAINMENT
259 High Street
Walthamstow
Open 9-5pm Mon-Sat
Closed all day Wed

Unit 33/34
Romford Shop. Hall,
Romford
Open
Mon - Sat
9am - 5pm
(Half Day Thursday)

ALL SHOPS ARE INDEPENDENT
BARGAIN SOFTWARE, 405 CHISWICK HIGH ROAD LONDON W4

C+VG
ARCADE
ACTION

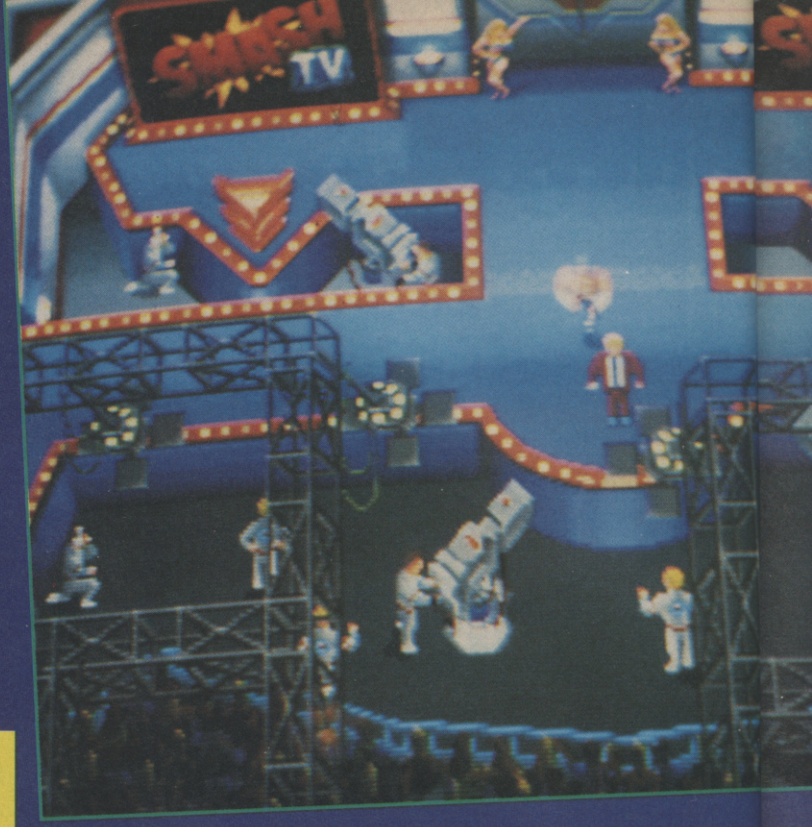
SMASH TV

SMAS

INSERT COIN
TO PLAY
INSERT COIN
TO PLAY

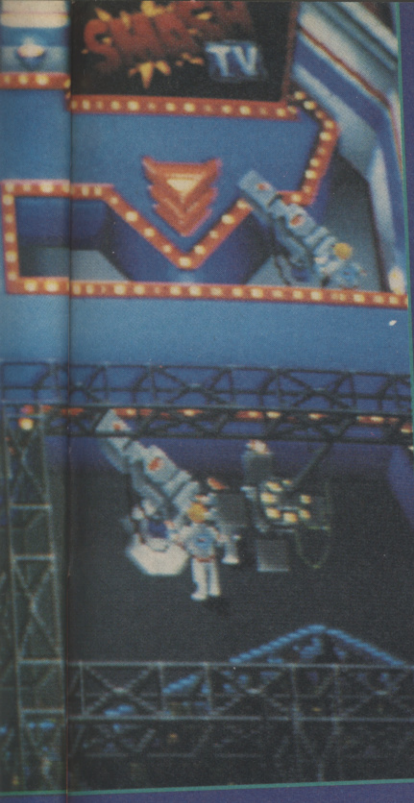

SH TV

From the makers of NARC comes one of the best arcade games I've played in years. Smash TV is a simple idea based around the old Robotron 2084 theme.

One or two players take the roles of contestants in a futuristic game show, and the name of the game is survival. Two joysticks are used to control your man, one to move him, and one to fire his powerful machine gun in any direction.

Each level is set in a different TV studio. Baddies pour out of doors at the edge of in the screens and instantly attack. You've simply got to waste them all (with the help of amazingly powerful extra weapons if you can pick them up) and move onto the next screen.

At first the sheer number of baddies seems overwhelming, with literally hundreds of baseball bat-wielding men running after you at the same time, but once you get used to the controls you find yourself running through crowds blasting all and sundry - carnage city!!!

As you progress through the game the baddies get more and more aggressive, and eventually you have to tackle waves of android buffaloes, laser spitting hoverdroids, tanks, exploding soldiers and hundreds of snakes which pour out of mouths at the top of the screen. There are also four giant Studio guardians to defeat, and they're amongst the toughest characters I've met in any video game!

Smash TV is simply brilliant. The straightforward objective coupled with excellent graphics, tough, but amazingly addictive action, and some superb touches like the game show host who pops up every few screens and says amusing comments like "I'd buy that or a dollar!" makes this one of the most potent coin-gobblers I've ever played. Grab and handful of cash and seek this one out as quickly as possible.

JULIAN RIGNALL

GRAPHICS	92%
SOUND	93%
VALUE	94%
PLAYABILITY	97%
OVERALL	96%

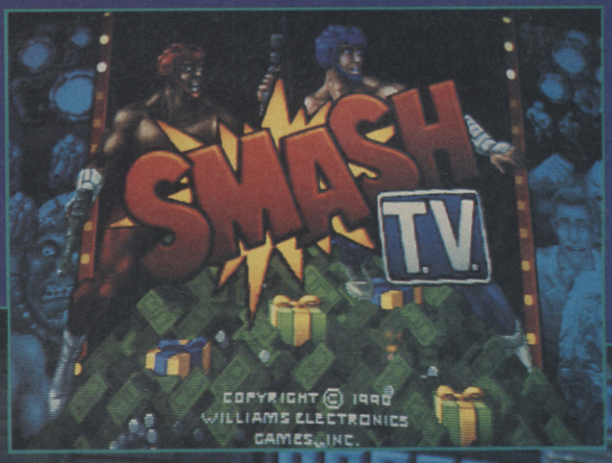

BUY ACE AND WIN A TRIP TO HOLLYWOOD!

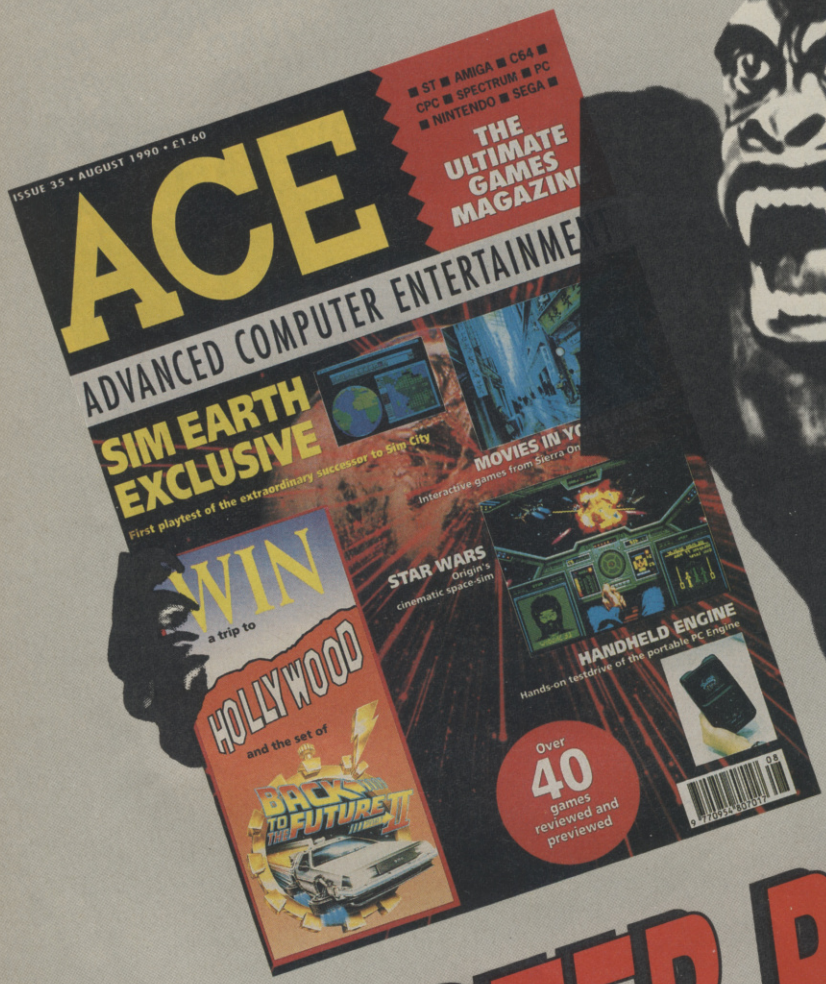

A MONSTER RE

OUT NOW!

STAGGERING! SENSATIONAL!

Get real! Get wicked! Come and zap it to us at the ultimate computer gameshow!

EXPERIENCE the greatest gameshow in the universe. The European Computer Entertainment Show is the only show dedicated to the latest in games software and hardware from the leading brand names. Enjoy the live entertainment. Meet your favourite celebrities. Maybe even appear on TV. Try out the newest games and equipment from some of the biggest names in the industry including Commodore, Sega, Nintendo, US Gold, Ocean, Domark, Mirrorsoft, Microprose, Activision, Virgin/Mastertronic, Accolade and Gremlin.

WHAT'S HAPPENING:

- Stands and exhibits by leading names in computer games
- Live music acts
- Personality appearances
- Live TV and radio broadcasts
- International computer game championships featuring teams from Europe, Japan and America
- Celebrity computer challenge
- Spot prizes and raffles
- Living-room of the future
- C&VG national computer game championships.

It's a great day out for all the family.

10AM – 6PM
EARLS COURT
15th AND 16th
SEPTEMBER

A portion of the entrance fee will be donated to

ChildLine

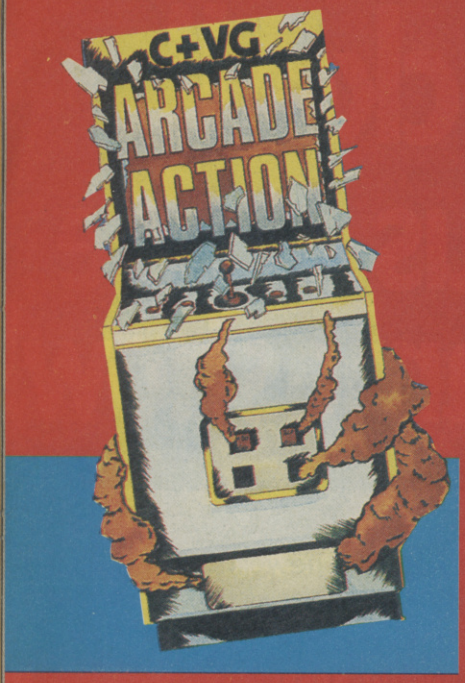

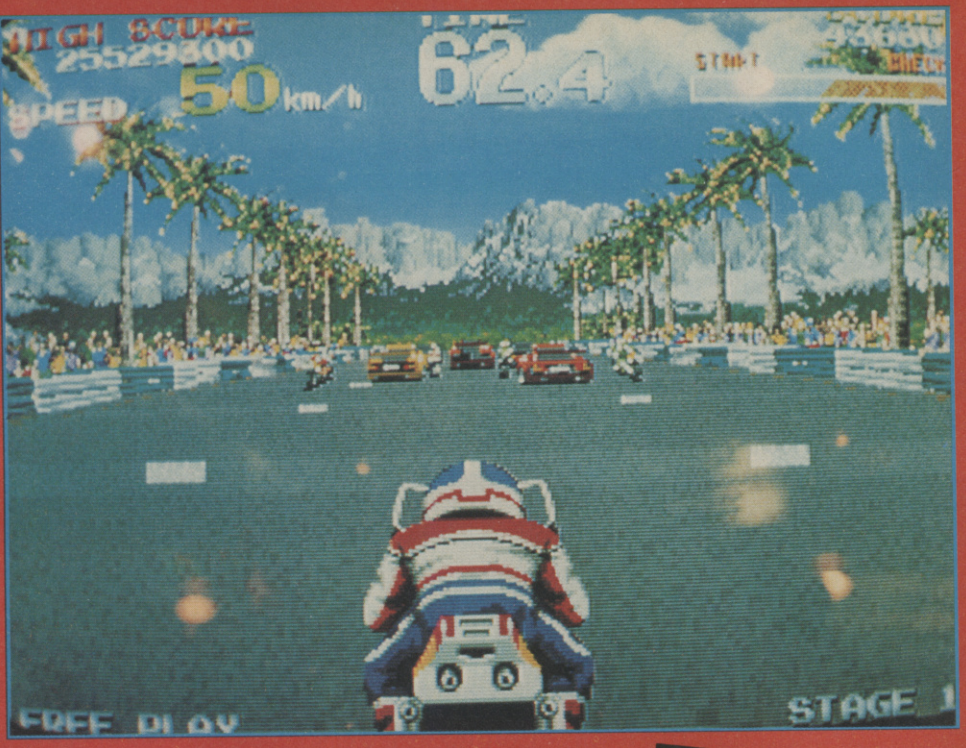

RACING HERO

GRAPHICS	94%
SOUND	91%
VALUE	90%
PLAYABILITY	95%
OVERALL	92%

Sega's newest addition to their vast range of 3D coin-ops is Racing Hero, a cross between Super Hang-On and Outrun. The object is very simple - ride your powerful racing bike down a traffic-packed road and reach the next checkpoint within the allotted time limit, whereupon you can choose which track you'd like to tackle next from a choice of two.

At each checkpoint there is a similar choice of two tracks, eventually leading to four separate finish posts.

The graphics, as you'd expect from Sega, are excellent. Each track has its own international theme, with, for example, cottages, red buses and the houses of Parliament on the English track, and deserts and Pyramids in Egypt.

Being a motorbike freak, I thoroughly enjoyed playing Racing Hero. The bike is highly flickable, and racing down the twisting roads between cars and lorries is adrenaline-surging stuff. Check it out if you're a speed demon.

JULIAN RIGNALL

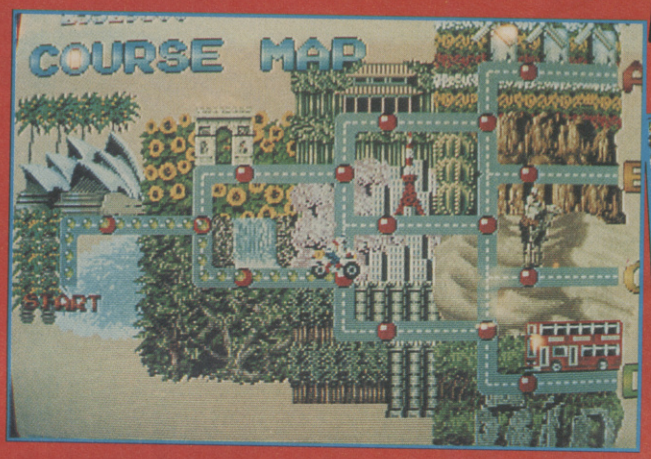

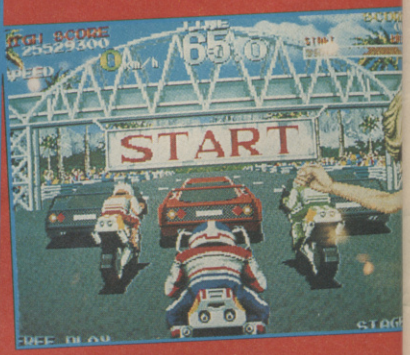

NAUGHTY JOKE LINE

0898 800 242

JOKE OF THE CENTURY
0898 800 206

FAT FREDA'S RUDE JOKES
0898 800 207

GORDON THE GOALIE'S FOUL! FOOTY JOKES
0898 800 208

AUSSIE NAUGHTY JOKES
0898 800 209

TASTELESS TIM'S BAD TASTE JOKES
0898 800 210

ROGER SMELLEE
0898 800 211

BUZZ HUMOUR 146 HAMMERSMITH GROVE W6 7HE

5p PER 12 SECS CHEAP RATE 5p PER 8 SECS ALL OTHER TIMES INC. VAT
ULTRA-NAUGHTY LINE FOR READERS OF SMALL PRINT 0898 800 212

HI-TECH GAMES ZONE
TEL: 081-890 0807

SPECIAL OFFER: SEGA MEGADRIVE £169.99 + £3.50 p+p.

We also buy and sell second hand console software for the MEGADRIVE, PC ENGINE, SEGA 8 BIT, NINTENDO ENTERTAINMENT SYSTEM etc.
Call or write to us if you want to buy or sell second-hand games.
Open 7 days a week. 10 am to 7 pm.
24 hour answerphone service.
Send cheque or P/O's made payable to:
HI-TECH GAMES ZONE
PO Box 13, Feltham, Middlesex, TW14 8BG.

CONSOLE SUPPLIES,
**13 SPENCER ROAD,
ILFORD,
ESSEX IG3 8PW
TEL: 081-597 0500 FAX: 081-598 1791**

PC ENGINE PAL (inc 1 game)	£165.00
SEGA MEGADRIVE (inc 1 game)	£184.95
ATARI LYNX (inc 1 game)	£175.95
NINTENDO GAMEBOY (inc 1 game)	£109.00
NEO GEO plus joystick	£430.00
Software:	
Baseball Stars	£220.00
Nam 1975	£220.00
Magician Lord	£220.00
Golf	£220.00

WE STOCK LARGE AMOUNTS OF SOFTWARE FOR ALL CONSOLES.
PLEASE RING FOR COMPLETE PRICE LIST

TO ORDER:
EITHER CALL THE ORDERLINE OR
MAKE A CHEQUE/P.O. PAYABLE TO:
CONSOLE SUPPLIES,
AND SEND IT TO THE ABOVE ADDRESS.
CREDIT CARD ORDERLINE 081-597 0500
ALL PRICES INCLUDE VAT AND DELIVERY
MAIL ORDER ONLY

WHIZZ-KID GAMES

SUPER CONSOLES!

ALL CONSOLES 1 YEAR WARRANTY AND 100% PAL COMPATIBLE (EXCEPT FOR HANDHELDS).

SEGA MEGADRIVE	£165
SEGA MASTER SYSTEM	£75
SEGA MASTER SYSTEM PLUS	£95
PC ENGINE CORE GRAFX	£149
PC ENGINE SHUTTLE	£149
PC ENGINE CD ROM + INT	£299
PC ENGINE SUPER GRAFX	£289
NINTENDO NES	£95
NINTENDO GAMEBOY	£89
SNK NEO GEO	£399
ATARI LYNX	£165

MEGADRIVE PAD	£19.95
MEGADRIVE J/STICK	£34.95
PC ENGINE PAD	£14.95
PC ENGINE J/STICK	£29.95
PC ENGINE 5 PLAY ADT	£24.95
SEGA SYSTEM PAD	£7.95
SEGA SYSTEM J/STICK	£14.95
SEGA SYSTEM R/FIRE	£5.95
NES ADVANTAGE J/STICK	£39.95
NES MAX PAD	£29.95
NEO GEO J/STICK	TBA

LATEST JAPANESE GAMES

SEGA MEGADRIVE	
AFTERBURNER II	£39
DARWIN 4081	£30
DJ BOY	£34
GOLDEN AXE	£37
THUNDERFORCE III	£39
WHIPRUSH	£34
GHOSTBUSTERS	TBA
BATMAN	TBA
SUPERMONACO	TBA
CRACK DOWN	TBA

PC ENGINE	
ATOMIC ROBOKID	£35
DON DOKO DON	£39
NEW ZEALAND STORY	£31
PRO MANIAC WRESTLING	£36
SHINOBI	£29
OPERATION WOLF	TBA
CHASE HQ	TBA
POWERDRIFT	TBA
FORMATION FOOTBALL	TBA

GAMEBOY	
BASEBALL	£25
PINBALL	£25
PENGUIN WARS	£25
SPACE INVADERS	£25
ALLEYWAY	£25
MOTOCROSS MANIA	£25
POPEYE	£25
SUPER MARIO LAND	£27
DRACULA	£27
SOCCER BOY	£27
LOAD RUNNER	£25
PENGUIN LAND	£25
BOXING	£27
TETRIS	£27
NEMESIS	£22
GRADIUS	£22

TRADE ACCOUNTS WELCOME

PART EXCHANGE CARTRIDGES

SAVE UP TO 30% ON NEW GAMES
WE WILL BUY YOUR OLD VIDEO GAMES AND DEDUCT THE DIFFERENCE FOR BRAND NEW GAMES. PHONE NOW FOR PRICE LIST.

WE BUY MEGADRIVE, MASTER SYSTEM, NINTENDO, PC ENGINE AND GAMEBOY GAMES FOR PART EXCHANGE.

WE SELL USED CARTRIDGES

SAVE UP TO 50% ON OLD TITLES
PHONE FOR OUR LIST OF SECOND HAND CARTRIDGES AT REASONABLE PRICES.

WE SELL MEGADRIVE, MASTER SYSTEM, NINTENDO, PC ENGINE AND GAMEBOY GAMES SECOND HAND.

TEL 0689 891417

WHIZZ-KID GAMES,
22 STATION SQUARE,
PETTS WOOD,
KENT BR5 1NA.
PLEASE ADD TO ALL ORDERS P&P GAMES - £1 CONSOLES - £5
FAST DELIVERY
PERSONAL CALLERS WELCOME.

NAME
ADDRESS
TEL
C/CARD NO
EXP DATE
SIGNATURE

GAME	MACHINE	PRICE
	CARRIAGE	
CHEQUE ☐		
ACCESS/VISA ☐	TOTAL	

► ARCADE HIGHSCORES

Welcome to the Official UK Arcade Highscore Table, where joystick jockeys display their record scores. If you're a coin-op superstar, don't just sit there - send in your achievements and let everyone know just how good you are! To bring yourself instant fame and fortune, send your high-scores to C+VG ARCADE HIGHSCORES, C+VG, PRIORY COURT, 30-32 FARRINGDON LANE, LONDON, EC1R 3AU.

1942
16,220,960 Daniel Ellis (DAN), Bath, Avon
AFTERBURNER
30,211,000 David McCartney, Falkrirk, Scotland
ALIEN SYNDROME
1,079,050 Chris Eldred (ELF), Grantham, Lincs
ARCH RIVALS
98-42 D Navin (NAV), Morecambe, Lancs
ARKANOID
1,478,760 Stewart Bell, Macclesfield, Cheshire
ASSAULT
335,550 Martin Deem, Portsmouth
ATOMIC ROBOKID
14,101,430 Symon Brown, London
BATTLE RANGERS
199,980 Wilson Lau, King's Lynn, Norfolk
BIG RUN
598,300 Graham Shaw (WIL), Loughton, Essex
BLASTEROIDS
2,539,740 EGG, Portsmouth
BOMBJACK
45,672,800 Gary Harrod, Poole
CABAL
5,600,760 P Kollas, Greece
CAL 50
475,000 Alex Ware, Sheffield
CHASE HQ
19,279,300 Paul Bristow, Erith, Kent
CHELNOV
345,700 Martin Deem, Portsmouth
CRACKDOWN
570,880 Firoz Rawat, Manchester
CRIMEFIGHTERS
225 Jermaine Allen, London
CYBERBALL
72-0 Nick McKay (NIK) Broomhill Glasgow
DARIUS
4,367,750 Tony Prior (TON), Aldershot, Hants
DEMON WORLD
1,501,500 Martin Deem, Portsmouth
DOUBLE DRAGON
1,010,750 Duncan McNally, Bolton, Gtr Manchester
DOUBLE DRAGON II
891,000 David McCartney, Falkirk, Scotland
DRAGON BREED
1,117,900 Chris Eldred (ELF), Grantham, Lincs
DRAGON SPIRIT
994,375 Jamie Morse (JIM), Weston-Super-Mare
DYNAMITE DUKE
1,897,700 David McCartney, Falkirk, Scotland
DYNASTY WARS
1,010,700 Peter Amor, Clevedon, Avon
FINAL BLOW
1,364,220 Peter Amor, Clevedon, Avon
FINAL FIGHT
460,494 Maxwell Keogh (MAX), Spalding, Lincs
FINAL ROUND
11,945,600 Tim Walker, Brighton
FLYING SHARK
3,295,300 David McCartney, Falkirk, Scotland
FORGOTTEN WORLDS
7,819,710 David McCartney, Falkirk, Scotland
GALAGA 88
1,678,070 Chris Ford (CAF), Lancing, W Sussex
GALAXY FORCE
2,253,070 Tony Schrati, Reading, Berks
GANG WARS
150,500 Haq Nawaz, Birmingham
GEMINI WINGS
1,108,640 Martin Deem, Portsmouth
GHOSTS 'N' GOBLINS
7,554,700 Simon Lennok, N Ireland
GHOULS 'N' GHOSTS
106,300 Steve Milne, Bournemouth, Dorset
GOLDEN AXE
285.0 Carl Wakefield (CAW), Morecambe, Lancs
HANG-ON
49,658,320 Martin Deem (MJD), Portsmouth
HAUNTED CASTLE
368,220 Gavin Davis, Swansea
HELLFIRE
327,000 Julian Rignall (JAZ), Southend
HOT CHASE
270,540 Alex Ware (AKW), Shenfield
IKARI WARRIORS
1,412,300 Graham Shaw, Loughton, Essex
KING OF BOXER
487,000 Michael Pearson (MP), Staiths, Cleveland
KLAX
890,600 Julian Rignall (JAZ), C+VG
LEGEND HERO TONMA
209,890 Chris Ford, Lancing
LINE OF FIRE
1,875,100 Grahame Ellis (GRA), Writtle
MAIN EVENT
5,486,800 Tim Walker, Brighton
MIDNIGHT RESISTANCE
1,569,100 J P Hicks, Cleethorpes, S Humberside
NARC
5,990,100 Thomas Matthews (TMC), Eastbourne, E Sussex
NEMESIS
1,376,400 Mario Kyriacou, Canterbury, Kent
NEW ZEALAND STORY
3,500,000 Martin Deem, Porsmouth
NINJA WARRIORS
238,100 TOD, Ballymena, Antrim
OPERATION THUNDERBOLT
1,300,650 Ryan Humphries, Durkar, Wakefield
OPERATION WOLF
5,340,120 P Kollas, Greece
ORDYNE
471,840 Alex Ware, Shenfield
OUTRUN
56,024,110 Peter Amor, Clevedon, Avon
OUTRUN TURBO
22,690,020 Anthony Shilson (BUZ), Tiptree, Essex
PACLAND
4,936,910 Martin Deem, Portsmouth
PANG
1,068,300 Carl Wakefield, Morecambe, Lancs
P-47
3,700,080 Paul Bristow, Erith, Kent
POW
243,880 Anthony Wilson (ACE), Scunthorpe, S Humberside
POWER DRIFT
5,798,625 Morris Wilson (BMW), London

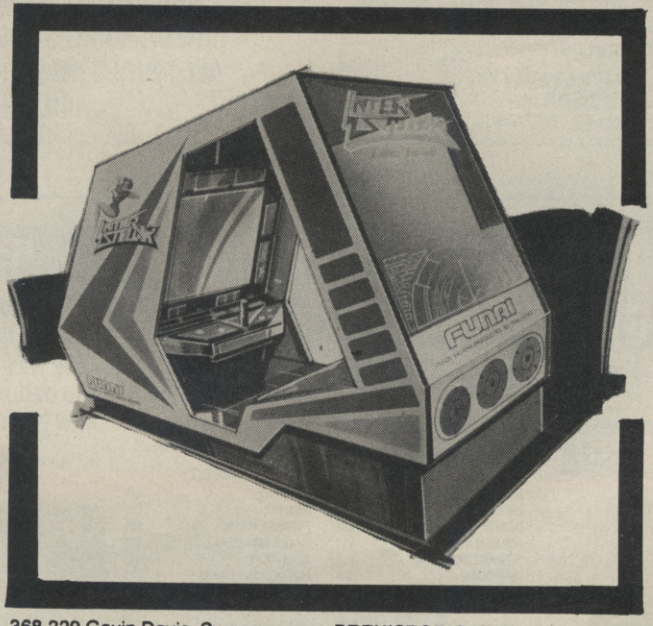

PREHISTORIC ISLE
2,700,598 Paul Bristow, Erith, Kent
QUARTET
8,576,750 James Washburn, Essex
RASTAN SAGA
1,081,000 Colin McWhirter, Ballymena, N Ireland
RASTAN II
894,950 Jamie Morse (JIM), Weston-Super-Mare
RAINBOW ISLANDS
7,700,000 Keith Hallett (KAT), Enniskillen, N Ireland
ROADBLASTERS
1,560,000 Stu, Melton Mowbray, Leics
ROBOCOP
5,800,000 David McCartney, Falkirk, Scotland
ROCK 'N' RAGE
9,999,990 J Stevens, Cranfield, Beds
SAINT DRAGON
940,370 Colin McWhirter, Ballymena, N Ireland
SDI
6,769,280 Graham Shaw (WIL), Loughton, Essex
SECRET AGENT
675,300 Adam Davidson, Manchester
SHADOW WARRIORS
203,900 Gary Harrod, Poole, Dorset
SHINOBI
665,980 Andrew Rose (ROZ), Wakefield, W Yorks
SIDE ARMS
1,846,800 Graham Shaw, Loughton, Essex
SILKWORM
9,836,600 Jason Oodit, Ashbourne, Derbyshire
SKY ADVENTURES
8,111 Panayotis Kollas, Greece
SKY SOLDIERS
2,379,760 Gary Harrod (GJH), Portsmouth
SPLATTERHOUSE
424,500 Daniel Ellis (DAN), Bath, Avon
STRIDER
392,220 Anthony Wilson (ACE), Scunthorpe, S Humberside
STUN RUNNER
1,019,100 Julian Rignall, C+VG
SUPER CONTRA
12,858,900 Gavin Davis, Swansea
SUPER HANG-ON
BEG: 29,874,670 Martin Deem, Portsmouth
JUN: 38,911,000 Martin Deem, Portsmouth
SEN: 51,000,000 Martin Deem, Portsmouth
EXP: 24,090,220 Martin Deem, Portsmouth
SUPER MONACO GP
4372 Christer Bjorkman, Finland
SUPERMAN
5,261,700 Graham Shaw (WIL), Loughton, Essex
TEENAGE MUTANT NINJA TURTLES
4,862 Dean Navin (NAV), Morecambe, Lancs
TERRA FORCE
999,900 Panayotis Kollas, Greece
TETRIS
186,320 Jeff Purnell (JEF), Clevedon, Avon
TIGER ROAD
1,740,000 Firoz Rawat, Manchester
THUNDERCROSS
30,433,020 Scott Redshaw (RED), Sheffield, Yorks
TOOBIN'
18,798,164 Alex Ware, Sheffield
TRUXTON
2,005,280 Mitch J Slater (SUN), Croydon
TWIN COBRA
5,440,247 P Kollas, Greece
UN SQUADRON
1,333,810 Gary Harrod, Poole
VINDICATORS
1,467,400 Hwo Li Lam (DRY), Leicester
VIOLENCE FIGHT
12,062,160 Neil Rendall, Wallsend, Tyne & Wear
VULCAN VENTURE
945,650 Colin McWhiter, Ballymena, N Ireland
WARDNER
17,835,450 Richard Payne, Olbury
WONDERBOY III
748,520 Panayotis Kollas, Greece
WORLD CUP SOCCER
VS BRAZIL: 3-0 Gavin Miller, Quadring, Lincs
VS ITALY: 2-1 Ryan Humphries, Durkar, Wakefield
VS ARGENTINA: 2-0 Ryan Humphries, Durkar, Wakefield
VS FRANCE: 1-2 Ryan Humphries, Durkar, Wakefield
WILLOW
1,430,600 Gary Harrod, Poole
WINNING RUN
2:08:00" Julian Rignall, Southend
X-MULTIPLY
94,085 Alex Ware (AJW), Shenfield

ADVENTURE HELPLINE

Do you play computer adventures? Have you ever been faced with a seemingly impossible situation?

WE CAN HELP YOU

Our adventure rescue team works 7 days a week from noon until midnight and will be pleased to answer your queries. We offer help with any game on any computer, so, if you are tearing your hair out ring this number now:–

0898 338 933

Calls charged at 25p per minute, 38p at peak rate.

COMPUTACHAT

Are you a computer games player, programmer, musician or artist? Would you like to make friends with other computer enthusiasts?
Dial Computachat and be connected with up to 10 people at once. Chat about games, music, arts, software, hardware – anything to do with computers! Swap tips, pokes, even software.

Ring Computachat on

0898 338939

Experts on hand to help with games problems

GUIDING LIGHT, PO Box 54
SOUTHWEST MANCHESTER M15

Calls charged at 25p per minute off-peak 38p per minute peak time

CYBER-TECH DISTRIBUTIONS

Tel: (0453) 544582

PC Engine · Nintendo · SEGA MEGA DRIVE

NEO-GEO	**£399.00**
SEGA Megadrive PAL or SCART with Alex Kid	**£164.95**
NEW PC Engine Core Grafx - Scart OR Pal	**£156.00**
OR Core Grafx incl. Dragon Spirit + Monster Path	**£176.00**
NEW Super Grafx PAL or SCART + Battleace	**£250.00**
CD-ROM + Interface + game	**£320.00**
FM TOWNS (new)	**£2500.00**

Please add £5.00 P+P

SEGA Megadrive PAL or SCART £149.95

We also have games for all of the above!
Phone now! *We're so good . . .*

ITEMS ARE GUARANTEED FOR 1 YEAR

We also buy secondhand Megadrives, PC Engines and games, we may even allow P/X. Phone or write with details!!

REMEMBER TO TELL YOUR FRIENDS!!! That Cyber machines are of the highest quality and our Megadrives are modified to play both Japanese and American software!! And they'd be a wally to buy from anyone else!!

Send cheques and P.O's to:–
CYBER-TECH DISTRIBUTIONS
Interstate House
40 LONG STREET, DURSLEY, GLOS. GL11 4JB
TRADE ENQUIRIES VERY WELCOME

PC Engine

NEW WORLD CONSOLES
0234 266352

SEGA MEGA DRIVE

PC ENGINE CORE GRAFX
PAL inc free game £169.95
PC ENGINE CORE GRAFX
SCART inc free game £159.95
CD ROM PLUS INTERFACE £299.00

PC ENGINE GAMES

DRAGON SPIRIT	£19.90
VIGILANTE	£22.90
WORLD COURT TENNIS	£29.90
BLOODY WOLF	£31.90
TIGER HELI	£32.90
ORDYNE	£32.90
GUNHEAD	£32.90
USA BASKETBALL	£32.90
PC KID	£32.90
KNIGHT RIDER	£32.90
HEAVY UNIT	£32.90
SHINOBI	£32.90
TAITO MOTORBIKE RACING	£32.90
CHASE HQ	£33.90
ATOMIC ROBO KID	£33.90
NEW ZEALAND STORY	£33.90
WRESTLING	£33.90
PARANOIA	£33.90
SUPER VOLLEYBALL	£33.90
POWER DRIFT	£33.90
ARMED FORMATION	£33.90
BARUMBA	£33.90
PSYCHO CHASER	£33.90
IMAGE FIGHT	TBA
OPERATION WOLF	TBA
AFTER BURNER	TBA

SNK Neo-Geo

NEO-GEO PAL £420
NEO-GEO SCART £399

NEO-GEO GAMES

MAGICIAN LORD	£199
BASEBALL SUPERSTARS	£199
NAM '75	£199
PROFESSIONAL GOLF	£199

PC SUPER GRAFX

PC ENGINE SUPER GRAFX
PAL inc free game £279.95
SCART inc free game £269.95

GAMES

BATTLE ACE	£33.90
GRANZORT	£33.90
GHOULS 'N' GHOSTS	TBA
STRIDER	TBA

SEGA MEGADRIVE
PAL inc free game £174.95
SEGA MEGADRIVE
SCART inc free game £169.95

MEGADRIVE GAMES

ALEX KID	£24.90
ALTERED BEAST	£29.90
SPACE HARRIER II	£31.90
THUNDERFORCE II	£32.90
WORLD CUP SOCCER	£32.90
GOLF SUPER MASTERS	£32.90
GHOULS 'N' GHOSTS	£37.90
RAMBO III	£32.90
LAST BATTLE	£32.90
SUPER HANG ON	£33.90
FORGOTTEN WORLDS	£33.90
TATSUJIN	£31.90
KUJAKU II	£31.90
GOLDEN AXE	£34.90
FINAL BLOW	£34.90
NEW ZEALAND STORY	£34.90
SUPER DARWIN	£33.90
ASSAULT SUIT LEYNOS	£33.90
AFTER BURNER II	£34.90
DJ BOY	£33.90
WIP RUSH	£34.90
THUNDER FORCE III	£36.90
HURRICANE	£34.90
GHOSTBUSTERS	£34.90
SUPER MONACO GP	JULY
INSECTOR-X	JULY
E-SWAT	TBA
BATMAN	TBA

Please make cheques and P/O's payable to: **NEW WORLD CONSOLES,** 61 Stainmore Road, Bedford MK41 0PZ. Tel: (0234) 266352.
(MAIL ORDER ONLY). Please add £1.00 per title, and £5.00 for machines.

THE CORPS.
PACIFICATION STERILIZATION DISINTEGRATION
643rd UNPSMC
SWITCH TO LASER SIGHTING. SHOOT FIRST AND SHOOT TO KILL! YOU'VE ALL SEEN THE GEEKS THIS GUIDANCE COMPUTER IS THROWING AT US...
...ROBOT FACSIMILES OF COMPUTER GAME MONSTERS, HACKED FROM THAT TWENTIETH CENTURY CLASSICS DISC ON THE GALLILEO.
ALWAYS THOUGHT DRACULA AND KING KONG WERE FOR WIMPS...
NOT THE WAY THIS GAME 'PUTER PLAYS 'EM...
IT'S TOY BOYS WIPED OUT THE GALLILEO CREW AND THREE OF US...
IT MUST OPERATE THE GROUND LASERS KEEPING US DOWN HERE. PROBABLY JAMMED OUR DROP SHIP COMM-LINK TOO...
DAMN MACHINE CONTROLS EVERYTHING ON THIS DUNG HEAP...
SPLITCH!
...ALMOST...
SOONER WE PULL IT'S PLUG, THE SOONER WE'RE OUTTA HERE.
KEEP YOUR FINGERS ITCHY... WE'RE DUE MORE...

SCRIPT: RIMMER ART: PARIS ©'90

TO BE CONTINUED...

Special Reserve

Best PRICES, Best GAMES, Best SERVICE

Just £5.00 Annual Membership Fee

- Bi-monthly ***Buyer's Guides,*** each with reviews of 40 games and more.
- ***Release Schedules,*** issued bi-monthly, with advance release information.
- ***7-day hotline***, to 8pm weekdays, 10 to 5.30 Saturdays, 11 to 5 Sundays.
- ***Fast despatch*** of stock items. Most lines in stock.
- ***Catalogue, Membership Card & Folder*** for the Buyer's Guides.

ATARI LYNX

(In stock at time of publication)

Atari Lynx colour handheld games system with mains powerpack and California Games cartridge. **£154.99**

Blue Lightning	21.99	Chips Challenge	21.99
Electro Cop	21.99	Gates of Zendecon	21.99

Joysticks

Euromax Racemaker Joystick (Yoke)	25.99
Euromax Ultimate Rapid Fire Joystick (Wide Base)	16.99
Dynamics Competition Pro Extra (Clear Base)	13.99
Naksha Mouse, Bracket & Mat (Amiga, ST, IBM)	34.99

AMIGA and ATARI ST Software

16 BIT	AMIGA	ST
688 ATTACK SUB	16.99	
ADIDAS CHAMP FOOTBALL	15.99	15.99
AMOS (GAMES CREATOR)	27.49	
AMOS SPRITES 1000	9.99	
AMOS VIDI DIGITISER	51.49	
ANARCHY	15.99	15.99
B.S.S JANE SEYMOUR	16.99	16.99
BACK TO THE FUTURE 2	15.99	15.99
BACKGAMMON PRO	14.99	14.99
BALANCE OF POWER 1990	15.49	15.49
BATMAN THE MOVIE	15.99	15.99
BATTLE OF BRITAIN	19.99	19.99
BATTLECHESS	16.49	16.49
BATTLEHAWKS 1942	16.49	16.49
BEYOND ZORK (INFOCOM)	24.99	
BLADE WARRIOR	15.99	15.99
BLOODWYCH DATA DISK	9.99	9.99
BOMBER	18.49	18.49
BOMBER MISSION DISK	13.49	13.49
BRIDGE PLAYER 2150	19.99	19.99
BUDOKAN	16.49	
CABAL	15.49	12.99
CARTOON CAPERS	12.49	12.49
CASTLE MASTER	15.99	15.99
CHAOS STRIKES BACK EDITOR	10.49	
CHASE H.Q	15.99	12.99
CHESS CHAMPION 2175	19.99	19.99
CODENAME ICEMAN	24.49	24.49
COLONEL'S BEQUEST	24.49	24.49
COLORADO	15.99	15.99
COLOSSUS CHESS X	15.49	15.49
CONQUEROR	15.99	15.99
CONQUEST OF CAMELOT		23.99
CRACK DOWN	16.99	12.99
CYBERBALL	12.99	12.99
DAMOCLES	15.49	15.49
DEJA VU 2	15.49	15.49
DELUXE PAINT III	51.49	
DEMONS TOMB	15.99	15.99
DOUBLE DRAGON 2	13.49	13.49
DRAGON NINJA	15.99	12.99
DRAGON'S LAIR	28.49	28.49
DRAGONS BREATH	18.99	18.99
DRIVING FORCE	16.49	16.49
DUNGEON MASTER EDITOR	7.49	7.49
DYNASTY WARS	16.99	13.99
E-MOTION	16.99	13.49
ELVIRA	19.49	19.49
ESCAPE SINGE'S CASTLE	28.49	
ESCAPE FROM THE PLANET OF THE ROBOT MONSTERS	12.99	12.99
EUROPEAN SUPER LEAGUE	15.49	15.49
F16 COMBAT PILOT	15.99	15.99
F19 STEALTH FIGHTER	18.99	18.99
F29 RETALIATOR	15.99	15.99
FERRARI FORMULA 1	16.49	16.49
FINAL BATTLE	15.99	15.99
FIRE AND BRIMSTONE	16.49	16.49
FIRST WORD PLUS		58.99
FLAIR PAINT 2		22.49
FLOOD	16.99	16.99
FOOTBALL DIRECTOR 2	12.99	12.99
FULL METAL PLANETE	15.49	15.49
FUN SCHOOL 3 (2-5 YRS)	15.49	15.49
FUN SCHOOL 3 (5-7 YRS)	15.49	15.49
FUN SCHOOL 3 (7+ YRS)	15.49	15.49
FUTURE WARS	16.49	16.49
GAUNTLET 2	7.99	7.99
GHOULS 'N' GHOSTS	16.49	13.49
GRAVITY	16.49	16.49
GRIDIRON (U.S FOOTBALL)	15.49	15.49
GUNSHIP	15.99	
HAMMERFIST	15.99	15.99
HARLEY DAVIDSON	15.49	
HERO'S QUEST	21.99	21.99
HITCH HIKERS GUIDE)	39.99	24.99
HOME OFFICE KIT (KIND WORDS 2.0, MAXI PLAN, INFO FILE, PAGESETTER, ARTISTS' CHOICE, FONTS)	86.49	
HONDA RVF 750	15.49	15.49
HOUND OF SHADOW	16.99	16.99
IMPERIUM	16.99	16.99
INDIANA JONES ACTION		13.49
INDIANA JONES ADVENTURE	16.99	16.99
INFESTATION	15.49	15.49
INFIDEL (INFOCOM)	16.49	17.99
INTERNATIONAL 3D TENNIS	16.49	16.49
IRON LORD	16.49	16.49
IT CAME FROM THE DESERT DATA DISK (1 MEG)	10.49	
ITALY 1990 (US GOLD)	16.99	16.99
JACK NICKLAUS GOLF	16.49	16.49
JACK NICKLAUS GOLF DATA1	8.99	
JUMPING JACKSON	12.49	12.49
KEEF THE THIEF	17.49	
KICK OFF	12.49	12.49
KICK OFF 2	12.49	12.49
KICK OFF EXPANSION DISK	7.49	7.49
KIND WORDS 2.0 (W/P)	29.99	
KINGS QUEST 1, 2 & 3	21.49	22.49
KINGS QUEST 4 (SIERRA)	21.49	21.49
KLAX	12.99	12.99
KNIGHTFORCE		13.99
KNIGHTS OF CRYSTALLION	19.99	
KRISTAL		16.49
LASER SQUAD		12.99
LEADERBOARD BIRDIE	16.49	13.49
LEATHER GODDESSES		17.49
LEISURE SUIT LARRY 1	18.99	18.99
LEISURE SUIT LARRY 2	21.49	
LEISURE SUIT LARRY 3	24.49	24.49
LIVERPOOL	11.99	11.99
LURKING HORROR	24.99	
MANCHESTER UNITED	15.99	12.99
MANIAC MANSION	16.99	16.99
MAVIS BEACON TYPING	17.99	17.99
MIDWINTER	18.99	18.99
MIGHT AND MAGIC 2	19.99	
MINI OFFICE PRO' COMMS		17.49
MINI OFFICE PRO' GRAPHICS		17.49
MINI OFF' PRO' SPREADSHEET		17.49
MUSIC X	99.99	
NEW ZEALAND STORY		12.99
NINJA SPIRIT	15.99	15.99
NINJA WARRIORS	16.49	12.99
OMNI-PLAY HORSE RACING	15.49	
OPERATION THUNDERBOLT	15.99	12.99
PAPERBOY	12.99	12.99
PERSONAL NIGHTMARE	18.99	18.99
PHANTASIE 3 (SSI)	17.49	17.49
PHOTON PAINT 2.0 (1 MEG)	49.99	
PIPEMANIA	15.49	15.49
PIRATES	15.99	15.99
PLAYER MANAGER	12.49	12.49
POLICE QUEST 1 (SIERRA)	15.99	15.99
POLICE QUEST 2 (SIERRA)	21.99	16.49
POPULOUS	16.49	16.49
POPULOUS PROMISED LANDS	7.99	7.99
POWERDROME	16.49	
PRO TENNIS TOUR	16.49	16.49
PROTEXT W/PROCESSOR	64.99	47.99
PUBLISHERS CHOICE DTP (KIND WORDS 2, PAGESETTER 1.2, ARTISTS CHOICE, CAL FONTS, LASER SCRIPT) (1 MEG)	59.99	
RAINBOW ISLAND	15.99	12.99
RAMROD	16.99	16.99
RESOLUTION 101	15.99	15.99
RISK	12.49	12.99
ROBOCOP	15.49	12.99
ROTOX	16.99	13.99
ROURKE'S DRIFT	15.99	15.99
SCRABBLE DE LUXE	12.99	12.99
SEASTALKER (INFOCOM)	17.99	
SECRET AGENT SLY SPY	15.99	12.99
SHADOW OF THE BEAST		21.49
SHADOW WARRIORS	15.99	12.99
SHADOWGATE	15.49	
SHERMAN M4	16.99	13.49
SHOOT 'EM-UP CONSTR' KIT	18.49	18.49
SIM CITY TERRAIN EDITOR	9.99	
SPACE ACE	27.49	27.49
SPACE QUEST 1 (SIERRA)	16.49	16.49
SPACE QUEST 2 (SIERRA)	16.49	16.49
SPACE QUEST 3 (SIERRA)	21.49	19.49
SPACE ROGUE	17.49	
SPELLBREAKER (INFOCOM)	24.99	
STARBLADE	16.49	16.49
STARCROSS (INFOCOM)	24.99	
STARFLIGHT	16.99	16.99
STARTER KIT (KIND WORDS 2.0, FUSION PAINT, SUPER SKI, CRAZY CARS, MINIATURE GOLF)	43.49	
STEVE DAVIS SNOOKER	12.49	12.49
STRYX	12.99	12.99
STUNT CAR RACER	15.99	15.99
TANK ATTACK	14.49	
TEAM YANKEE	17.49	17.49
THE LOST PATROL	15.99	15.99
THEME PARK MYSTERY	15.99	15.99
THIRD COURIER	15.99	15.99
THUNDERSTRIKE	16.49	16.49
TIE BREAK	15.99	15.99
TIMES OF LORE		14.99
TIMEWORKS DTP		74.99
TOWER OF BABEL	16.49	16.49
TREASURE TRAP	15.99	15.99
TURRICAN	12.49	12.49
ULTIMA 4		15.49
ULTIMA 5	17.99	17.99
UNTOUCHABLES	15.99	12.99
VENUS - THE FLY TRAP	13.49	13.49
VETTE (CORVETTE)	18.49	
VIKING CHILD	15.99	15.99
WARHEAD	15.99	15.99
WAYNE GRETZKY HOCKEY	15.99	15.99
WINGS (CINEMAWARE)	18.99	
WORLD BOXING MANAGER	12.99	12.99
WORLD CUP SOCCER, ITALIA 90	12.49	12.99
X-OUT	12.49	12.49
XENOMORPH	15.49	15.49
ZOMBI	16.49	16.49
ZORK 1 (INFOCOM)	16.49	
ZORK TRILOGY (INFOCOM)	35.99	26.99

INNEVITABLY, SOME OF THE ABOVE GAMES MAY NOT YET BE RELEASED. ALL GAMES ARE DESPATCHED AS SOON AS POSSIBLE. PLEASE NOTE THAT THERE IS A SURCHARGE OF 50P PER GAME FOR ORDERS PLACED BY TELEPHONE. Special Reserve and Official Secrets are trading names of Inter-Mediates Ltd. Reg. Office: 2 South Block, The Maltings, Sawbridgeworth, Herts CM21 9PG. Registered in England Number 2054713. VAT reg. no. 424 8532 51

AMIGA Mega-Savers

POWERDRIFT ...4.99

BEAST + SHIRT 10.99

XENON II.....6.99

ALTERED BEAST	7.49	KRISTAL	8.99
ARCHIPELAGOS	6.99	KULT	7.49
ARKANOID	10.49	LANCELOT (LEVEL 9)	8.99
AUSTERLITZ (BATTLE OF)	11.99	LASER SQUAD	7.99
BAAL	6.99	LEATHER GODDESSES	9.99
BALLISTIX	6.49	LEATHERNECKS	5.99
BALLYHOO (INFOCOM)	8.99	LOMBARD RAC RALLY	10.49
BLACK CAULDRON	7.99	LORDS OF THE RISING SUN	9.99
BLACK LAMP	6.99	MENACE	4.99
BLOOD MONEY	7.49	MICROPROSE SOCCER	8.49
BLOODWYCH	7.49	MILLENIUM 2.2	6.99
BUGGY BOY	9.49	NEVER MIND	6.49
CARRIER COMMAND	7.99	NEW ZEALAND STORY	9.49
CHAMP (USA) GFL FOOTBALL	4.99	NIGEL MANSELL'S GRAND PRIX	5.99
CHESSMASTER 2000	8.49	NORTH AND SOUTH	10.49
CHRONOQUEST 2	9.49	PACLAND	5.99
CLOUD KINGDOMS	7.99	PACMANIA	6.49
CONFLICT EUROPE	6.99	PASSING SHOT (TENNIS)	8.49
CONTINENTAL CIRCUS	11.49	PAWN (M/SCROLLS)	9.99
CORRUPTION (M/SCROLLS)	9.99	PHOTON PAINT	6.49
CUTTHROATS (INFOCOM)	15.49	POWER DRIFT	4.99
DRAKKHEN	13.99	ROCKET RANGER	8.99
DUNGEON MASTER (1 MEG)	9.99	SHADOW OF THE BEAST +SHIRT	10.99
DYNAMITE DUX	7.49	SHOGUN (INFOCOM)	9.99
EDDIE EDWARDS SUPER SKI	4.99	SIM CITY	13.99
ELIMINATOR (1.2 AMIGAS ONLY)	4.49	SPEEDBALL	6.49
ELITE	9.99	STARGLIDER	6.49
EYE OF HORUS	5.99	STARGLIDER 2	11.49
F16 FALCON	11.99	SUPER WONDERBOY	7.99
F16 FALCON MISSION DISK	7.99	SWORD OF SODAN	7.99
FAST BREAK (VOLLEYBALL)	6.49	TEENAGE QUEEN (STRIP POKER)	8.49
FISH! (M/SCROLLS)	9.99	THE PRESIDENT IS MISSING	5.99
FOOTBALL MANAGER 2 + EXP	10.99	THREE STOOGES (CINEMAWARE)	6.99
FOOTBALL MANAGER WORLD CUP	10.99	THUNDERBIRDS	5.99
FUN SCHOOL 2 2-6, 6-8 OR 8+	7.99	TIME & MAGIK (LEVEL 9)	7.99
GUILD OF THIEVES (M/SCROLLS)	9.99	TRIAD VOL2 (MENACE, BAAL, TETRIS)	7.99
HARD DRIVIN'	9.99	TRIVIAL PURSUIT	8.49
HIT DISKS VOLUME 2	8.49	TURBO CUP	6.49
HOSTAGES	7.49	TV SPORTS BASKETBALL	11.99
HYBRIS	5.99	TV SPORTS FOOTBALL (U.S.A.)	11.99
INDIANA JONES ACTION	11.49	UMS - UNIVERSAL MILITARY SIM	7.49
INTERNATIONAL KARATE +	7.49	VIRUS	6.99
IT CAME FROM THE DESERT (1 MEG)	10.99	VOYAGER	9.49
JINXTER (M/SCROLLS)	9.99	WATERLOO	10.49
KID GLOVES	7.49	WHO FRAMED ROGER RABBIT	9.99
KING OF CHICAGO	11.99	XENON 2, MEGABLAST	6.99

Amiga 512k Ram upgrade to 1 meg (genuine item with clock) **99.99**

Atari ST Mega-Savers

ROCKET RANGER 5.99

CARRIER COMMAND 6.99

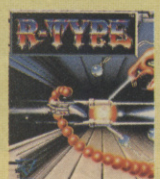

R-TYPE 4.99

AFTERBURNER	8.49	LURKING HORROR (INFOCOM)	7.49
ALTERED BEAST	6.99	MENACE	6.99
ARCHIPELAGOS	6.49	MICKEY MOUSE	5.99
AUSTERLITZ (BATTLE OF)	11.49	MILLENIUM 2.2	6.99
BAAL	5.99	NEVER MIND	6.49
BALLISTIX	6.49	NIGEL MANSELL'S GRAND PRIX	5.99
BALLYHOO (INFOCOM)	7.99	NORTH AND SOUTH	10.49
BATMAN CAPED CRUSADER	6.99	OIDS	6.99
BEYOND ZORK (INFOCOM)	8.49	P47 THUNDERBOLT	11.49
BLOOD MONEY	7.49	PACLAND	5.99
BLOODWYCH	8.99	PACMANIA	3.49
BUGGY BOY	8.99	PANDORA	3.49
CARRIER COMMAND	6.99	PASSING SHOT (TENNIS)	8.49
CHAOS STRIKES BACK	9.99	PAWN (M/SCROLLS)	9.99
CHAMP (USA) GFL FOOTBALL	4.99	POWER DRIFT	4.99
CHESSMASTER 2000	7.49	PURPLE SATURN DAY	7.49
CHRONOQUEST 2	9.49	R-TYPE	4.99
CLOUD KINGDOMS	7.49	ROCKET RANGER	5.99
CONFLICT EUROPE	5.99	SDI (ACTIVISION)	7.99
CORRUPTION (M/SCROLLS)	9.99	SEASTALKER (INFOCOM)	8.49
DEJA VU	4.49	SHADOWGATE	4.49
DRAKKHEN	13.99	SILICON DREAMS (LEVEL 9)	3.49
DUNGEON MASTER	9.99	SIM CITY	13.99
EDDIE EDWARDS SUPER SKI	4.99	SKYCHASE	5.99
ELIMINATOR	4.49	SORCERER (INFOCOM)	7.49
ELITE	9.99	SPEEDBALL	7.49
EXOLON	3.99	SPELLBREAKER (INFOCOM)	8.49
EYE OF HORUS	5.99	ST ADVENTURE CREATOR	15.99
F16 FALCON	10.99	STAR RAY	6.49
F16 FALCON MISSION DISK	7.99	STARCROSS (INFOCOM)	13.99
FISH! (M/SCROLLS)	9.99	STARGLIDER	6.49
FOOTBALL MANAGER 2 + EXP	10.99	STARGLIDER 2	6.49
FOOTBALL MANAGER WORLD CUP	10.99	STATIONFALL (INFOCOM)	7.99
FUN SCHOOL 2 2-6, 6-8 OR 8+	7.99	SUPER HANG ON	7.99
GATO (SUBMARINE SIM)	6.99	TEENAGE QUEEN (STRIP POKER)	8.49
GOLD RUSH! (SIERRA)	7.49	TETRIS	6.99
GUILD OF THIEVES (M/SCROLLS)	9.99	THUNDERBIRDS	3.49
HARD DRIVIN'	9.99	TIME & MAGIK (LEVEL 9)	6.49
HIT DISKS VOLUME 2	8.49	TIME BANDIT	5.49
HOLLYWOOD HIJINX (INFOCOM)	8.99	TRINITY (INFOCOM)	9.99
HOSTAGES	7.49	TRIVIAL PURSUIT	8.49
INGRID'S BACK (LEVEL 9)	7.99	TURBO CUP (WITH CAR)	6.49
JEWELS OF DARKNESS (LEVEL 9)	6.49	TV SPORTS FOOTBALL (U.S.A.)	10.49
JINXTER (M/SCROLLS)	9.99	UMS - UNIVERSAL MILITARY SIM	7.49
KID GLOVES	7.49	UNINVITED	4.49
KNIGHT ORC (LEVEL 9)	5.49	VOYAGER	5.49
KULT	7.49	WATERLOO	9.49
LANCELOT (LEVEL 9)	8.99	WHIRLIGIG	3.49
LEGEND OF THE SWORD	5.99	XENON 2, MEGABLAST	6.99
LEISURE SUIT LARRY 2 (SIERRA)	11.49	ZORK 1 (INFOCOM)	8.99
LOMBARD RAC RALLY	10.49	ZORK 2 (INFOCOM)	8.99

Can you afford not to join?

- Games sent ***individually wrapped*** by ***first class post.***
- We send ***written confirmation of order*** (receipt).
- In the event of delay, ***refunds on request.***
- ***No commitment, no obligation to buy***
- ***The best games at the best prices***

IBM PC & Compatible Software

DISK SIZE	5.25	3.5
688 ATTACK SUB		
M/CGA/EGA/VGA	19.99	19.99
A10 TANK KILLER	24.49	
AFTERBURNER M/CGA/EGA/VGA	18.99	
BACKGAMMON PROFESSIONAL	15.99	
BAD BLOOD M/CGA/EGA/VGA	21.49	21.49
BARDS TALE 1 CGA/EGA	7.99	7.99
BARDS TALE 2 CGA/EGA	17.49	17.49
BATMAN CGA/EGA	13.49	13.49
BATTLE OF BRITAIN	23.49	23.49
BATTLECHESS CGA/EGA	17.49	17.49
BATTLEHAWKS 1942 CGA/EGA	17.49	17.49
BLADE WARRIOR	16.99	
BLOOD MONEY EGA	16.49	16.49
BLOODWYCH CGA/EGA	16.49	16.49
BOMBER CGA/EGA	21.49	
BOMBER MISSION DISK	13.49	
BRIDGE PLAYER 2150 CGA/EGA/VGA	19.99	19.99
CARRIER COMMAND M/CGA/EGA/VGA	21.99	21.99
CASTLE MASTER	18.99	18.99
CENTURION, DEFNDR OF ROME	17.49	17.49
CHAMPIONS OF KRYNN CGA/EGA	19.99	19.99
CHESS PLAYER 2150 CGA/EGA	17.99	17.99
CHESSMASTER 2100 CGA/EGA	15.99	15.99
CHRONOQUEST 2	23.99	23.99
CIRCUIT EDGE (INFOCOM)	19.49	19.49
CODENAME ICEMAN M/CGA/EGA/VGA	27.99	27.99
COLONEL'S BEQUEST M/CGA/EGA/VGA	27.99	27.99
COLORADO	16.49	16.49
COLOSSUS CHESS X	15.99	
COLOSSUS DRAUGHTS		
BACKGAMMON CGA/EGA	16.49	
CONQUEROR	16.49	16.49
CONQUEST OF CAMELOT M/CGA/EGA/VGA	27.99	27.99
CRAZY CARS 2 CGA/EGA/VGA	14.99	14.99
CURSE OF THE AZURE BOND	21.49	21.49
CYBERBALL CGA/EGA/VGA	16.49	16.49
DAVID WOLF SECRET AGENT	24.99	
DIE HARD EGA/VGA	16.49	16.49
DIPLOMACY CGA/EGA	16.49	
DOUBLE DRAGON 2 CGA/EGA	16.49	
DRAGON'S LAIR CGA/EGA/VGA	28.99	28.99
DUNGEON MASTER CGA/EGA/VGA	24.99	24.99
ELVIRA	22.49	
ESCAPE FROM THE PLANET OF THE ROBOT MONSTERS	15.99	15.99
F15 STRIKE EAGLE 2 CGA/EGA/VGA	25.49	25.49
F16 COMBAT PILOT CGA		16.99
F16 COMBAT PILOT EGA	16.99	16.99
F19 STEALTH FIGHTER M/CGA/EGA/VGA	25.49	25.49
F29 RETALIATOR	16.49	
FERRARI FORMULA 1 CGA/EGA	16.49	16.49
FLIGHT OF THE INTRUDER	21.49	21.49
FLIGHT SIM 3 WEST EUROPE SCENERY DISK	13.99	
FLIGHT SIMULATOR 4 M/CGA/EGA/VGA	31.99	31.99
FOOTBALL DIRECTOR 2	13.49	
FULL METAL PLANETE CGA/EGA	16.49	16.49
FUN SCHOOL 2 (2-6) CGA/EGA		12.99
FUN SCHOOL 2 (6-8) CGA/EGA		12.99
FUN SCHOOL 2 (8+) CGA/EGA		12.99
GALDREGON'S DOMAIN EGA	15.99	15.99
GALDREGON'S DOMAIN VGA	17.99	17.99
GO PLAYER PROFESSIONAL (ORIENTAL CHESS)	19.99	19.99
GUNBOAT	18.99	18.99
GUNS AND BUTTER	19.99	19.99
GUNSHIP M/CGA/EGA	23.47	23.47
HARD DRIVIN' CGA/EGA/VGA	16.49	16.49
HARPOON CGA/EGA	24.49	24.49
HEAD COACH (U.S FOOTBALL)	18.49	18.49
HERO'S QUEST M/CGA/EGA/VGA	27.99	27.99
HILLSFAR CGA/EGA (SSI)	18.49	
HITCH HIKERS GUIDE	15.99	
HOORAY FOR HENRIETTA	15.99	15.99
HOYLES BOOK OF GAMES M/CGA/EGA/VGA	19.49	
INDIANA JONES ACTION	16.49	16.49
INDIANA JONES ADVENTURE	20.49	20.49
INDIANAPOLIS 500 CGA/EGA/VGA	16.99	16.99
JACK NICKLAUS GOLF CGA/EGA	16.99	16.99
JACK NICKLAUS GOLF DATA1	9.49	9.49
KICK OFF	15.49	
KINGS QUEST 1, 2 & 3 M/CGA/EGA/VGA	23.49	23.49
KINGS QUEST 4 M/CGA/EGA/VGA	22.49	22.49
KLAX	15.99	15.99
KNIGHTS OF LEGEND CGA/EGA	18.49	18.49
LEISURE SUIT LARRY 1 M/CGA/EGA/VGA	16.99	16.99
LEISURE SUIT LARRY 2 M/CGA/EGA/VGA	22.49	22.49
LEISURE SUIT LARRY 3 M/CGA/EGA/VGA	27.99	27.99
LHX ATTACK CHOPPER	25.99	25.99
LIFE AND DEATH CGA/EGA	15.99	15.99
LIVERPOOL	15.49	
LOOM M/CGA/EGA/VGA	23.99	23.99
M1 TANK EGA (MIRRORSOFT)	21.49	21.49
M1 TANK PLATOON CGA/EGA/VGA	25.49	25.49
MANHUNTER SAN FRANCISCO M/CGA/EGA/VGA	22.49	22.49
MANIAC MANSION	17.49	
MAVIS BEACON TEACHES TYPING CGA/EGA	18.49	18.49
MECHWARRIOR CGA/EGA/VGA	19.49	19.49
MIDWINTER	22.49	22.49
OMNI-PLAY BASKETBALL	15.99	
OMNI-PLAY HORSE RACING	15.99	
PAPERBOY CGA/EGA	16.99	
PERSONAL NIGHTMARE	20.99	
PIPEMANIA	15.99	
POLICE QUEST 1 M/CGA/EGA/VGA	16.99	16.99
POLICE QUEST 2 M/CGA/EGA/VGA	19.99	19.99
POOL OF RADIANCE (SSI) CGA/EGA	18.49	18.49
POPULOUS CGA/EGA/VGA	17.49	17.49
POPULOUS PROMISED LANDS	7.99	7.99
POWERDROME CGA/EGA	16.99	16.99
RAILROAD TYCOON	22.49	22.49
RAPCON	19.99	19.99
RED LIGHTNING (SSI) CGA/EGA	19.99	
RED STORM RISING CGA/EGA/VGA	22.49	22.49
RICK DANGEROUS CGA/EGA	16.49	16.49
RISK CGA/EGA	16.49	
ROBOCOP CGA/EGA	13.99	
SARGON 3 CHESS	16.49	
SCAPEGHOST (LEVEL 9) M/CGA/EGA	12.99	12.99
SCRABBLE DE LUXE CGA	16.49	
SHERMAN M4 CGA/EGA	17.49	17.49
SILENT SERVICE 2 CGA/EGA/VGA	25.49	25.49
SIM CITY TERRAIN EDITOR CGA/EGA	9.99	9.99
SORCERIAN M/CGA/EGA/VGA	27.99	27.99
SPACE QUEST 1 M/CGA/EGA/VGA	16.99	16.99
SPACE QUEST 2 M/CGA/EGA/VGA	19.49	19.49
SPACE QUEST 3 M/CGA/EGA/VGA	22.49	22.49
SPACE ROGUE CGA/EGA	17.99	17.99
STAR TREK 5 (MINDSCAPE) EGA/VGA	17.49	17.49
STARBLADE	16.99	
STARFLIGHT 2 CGA/EGA/VGA	16.99	16.99
STUNT CAR RACER CGA/EGA/VGA	16.49	16.49
SUSPECT (INFOCOM)	16.49	
SWORD OF THE SAMURAI CGA/EGA/VGA	19.49	19.49
TANGLED TALES CGA/EGA	18.49	18.49
THEME PARK MYSTERY	16.49	16.49
THUNDERSTRIKE	16.99	16.99
TIMES OF LORE		16.49
TRACON	19.99	19.99
TRINITY (INFOCOM)	17.49	
TURF (SPORTS STRATEGY)	15.99	15.99
TV SPORTS FOOTBALL (U.S. FOOTBALL) EGA/VGA	19.99	19.99
ULTIMA 4 CGA/EGA	15.99	
ULTIMA 5 CGA/EGA	17.99	17.99
ULTIMA 6 M/CGA/EGA/VGA	21.49	21.49
ULTIMA TRILOGY (1,2 AND 3) (CGA/EGA)	18.49	
UMS CIVIL WAR DISK CGA/EGA	10.49	
UMS VIETNAM DISK CGA/EGA	10.49	
VOYAGER CGA/EGA	13.49	13.49
WAR IN MIDDLE EARTH CGA/EGA	16.49	
WAYNE GRETZKY HOCKEY CGA/EGA/VGA	15.99	
WISHBRINGER (INFOCOM)	14.49	
WOLFPACK CGA/EGA/VGA	21.99	21.99
WORD WIZARD 2	18.49	18.49
WORLD ATLAS	33.99	33.99
WORLD CUP SOCCER-ITALIA 90	15.99	15.99
YES CHANCELLOR! (ECONOMY SIM) CGA/EGA	13.49	
ZOMBI	16.99	16.99
ZORK 2 (INFOCOM)	16.49	
ZORK 3 (INFOCOM)	18.49	

OR JOIN EUROPES BIGGEST ADVENTURE CLUB

OFFICIAL SECRETS

FOR ADVENTURES & ROLE PLAYING & MORE

All the benefits of Special Reserve **plus:**

- ***Confidential.*** Our 32 page bi-monthly magazine is essential reading for those interested in adventures or role playing games. Written by experts, *Confidential* has covered everything from How to Host a Murder to Which F16 Flight Simulator? Our agents, led by the Master Spy known as "The Boss Upstairs", seek out the secrets of RPG's, FRP's, MUG's, PBM's, Leisure Suit Larry, The Russians, Elvira..... and more.
- ***Myth.*** Written by Magnetic Scrolls, authors of The Pawn, exclusively for members of Official Secrets. Myth is a small adventure set in Ancient Greece. In it you'll meet The Ferryman, cheat Death and face the nine-headed Hydra. Myth includes the famous Magnetic Scrolls parser and graphics and is included in the price of membership.

Amiga Format said: "An excellent adventure... witty, cunning and just plain good fun! If you liked Fish! you'll probably like this, because they're very similar in style: you may even prefer Myth, it's that good!"

Myth Ratings: **Crash 91%, CU 90%, Amiga Format 87%, TGM 85%**

- ***Sim City or Drakkhen*** rrp 29.99. Choose one free with membership.

Of Drakkhen, ***ST Action said:*** "Drakkhen really impressed me. For me, the game was a subtle cross between my all-time favourite, Dungeon Master, and the SSI fantasy role-playing games. The graphics are superb.... Overall, Drakkhen is an excellent RPG, one that will take quite some time to beat" and ***Zero said:*** "Absolutely brilliant".

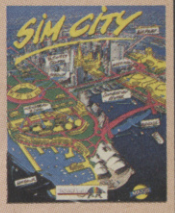

Of Sim City, ***ACE said:*** "Sim City is a politician's - or a gamesplayer's - dream... comparisons spring immediately to mind with Populous... but Sim City seems to have much more depth...." and ***C&VG said:*** "Sim City is utterly fab"

- ***Help-Line.*** Manned weekdays until 8pm and Sundays - with solutions to most adventures.

Annual Membership to Official Secrets

With 6 issues of Confidential, Myth, Drakkhen or Sim City, Help-Line and membership of Special Reserve. **27.99**

SALES LINE 0279 600204.

IBM Mega-Savers

SPEEDBALL **5.99**

ELITE **5.99**

MILLENNIUM 2.2 **6.49**

DISK	5.25	3.5
APACHE STRIKE CGA/EGA	6.99	
ARCHIPELAGOS CGA/EGA	7.99	7.99
AUSTERLITZ (BATTLE OF)	15.49	15.49
BAR GAMES	6.99	6.99
BORDER ZONE (INFOCOM)	8.99	
BUREAUCRACY (INFOCOM)	8.49	
CLOUD KINGDOMS	8.49	8.49
CONFLICT EUROPE CGA/EGA	6.49	6.49
CONFLICT IN VIETNAM	7.49	
CORRUPTION (M/SCROLLS)	10.99	10.99
DEFENDER OF THE CROWN	8.99	8.99
DON'T GO ALONE	7.49	7.49
DRAKKHEN CGA/EGA	13.99	13.99
EDDIE EDWARDS SUPER SKI	4.99	
ELITE M/CGA/EGA	5.99	10.99
EYE OF HORUS CGA/EGA	8.99	8.99
F16 FALCON CGA	11.49	11.49
F16 FALCON EGA	17.99	17.99
FISH! (M/SCROLLS)	10.99	10.99
FOOTBALL MANAGER 2 + EXPANSION CGA/EGA/VGA	10.99	10.99
FOOTBALL MANAGER WORLD CUP EDITION	10.99	10.99
FUN SCHOOL 2 (2-6) CGA/EGA	8.49	
FUN SCHOOL 2 (6-8) CGA/EGA	8.49	
FUN SCHOOL 2 (8+) CGA/EGA	8.49	
GAMES WINTER EDITION	6.49	
GOLD RUSH! M/CGA/EGA/VGA	8.99	8.99
GUILD OF THIEVES	10.99	10.99
HARD BALL 2	6.99	6.99
HELLCAT ACE	6.99	
HOSTAGES CGA	8.49	8.49
JET FIGHTER CGA/EGA/VGA	11.99	
JINXTER (M/SCROLLS)	10.99	10.99
KARTING GRAND PRIX	6.49	
KING OF CHICAGO CGA/EGA	6.99	6.99
KNIGHT ORC (LEVEL 9)	6.99	
KRISTAL	10.49	10.49
KULT CGA	6.99	8.49
LANCELOT CGA/EGA	9.49	
LOMBARD RAC RALLY	10.99	10.99
LURKING HORROR	8.99	
MENACE EGA	7.49	7.49
MICROPROSE SOCCER M/CGA/EGA/VGA	8.99	8.99
MILLENIUM 2.2 CGA	6.49	
NORTH & SOUTH CGA/EGA	10.49	10.49
PAWN (M/SCROLLS)	10.99	10.99
PLANETFALL (INFOCOM)	9.99	
PURPLE SATURN DAY CGA/EGA	8.49	8.49
ROCKET RANGER CGA/EGA	7.99	7.99
SENTINEL CGA/EGA/VGA	9.99	
SHERLOCK (INFOCOM)	9.99	
SIM CITY CGA/EGA	13.99	13.99
SINBAD (CINEMAWARE)	6.99	6.99
SOLO FLIGHT (FLIGHT SIM)	6.99	
SPEEDBALL CGA/EGA	5.99	5.99
SPITFIRE ACE	8.99	
STAR RAY	7.49	
STARGLIDER CGA/EGA	6.99	
STRIKE FORCE HARRIER	6.99	
TEENAGE QUEEN (STRIP POKER) M/CGA/EGA	9.49	9.49
TETRIS CGA/EGA	5.99	
THIRD COURIER	7.49	7.49
THREE STOOGES (CINEMAWARE) CGA/EGA	6.99	6.99
THUNDER CHOPPER	8.49	
TIME & MAGIK (LEVEL 9)	10.49	
TOMAHAWK CGA/EGA	6.49	
UMS - UNIVERSAL MILITARY SIMULATOR CGA/EGA	7.49	
VETTE (CORVETTE) EGA/VGA	14.99	14.99
WATERLOO CGA/EGA	10.49	10.49
XENON 2, MEGABLAST	7.49	7.49
ZORK 1 (INFOCOM)	9.99	

Dynamics IBM Games Card with twin 9-pin joystick ports 21.99
Dynamics Competition Pro 9-pin joystick (clear base) 13.99
Quickshot IBM Games Card with twin 15-pin joystick ports ... 15.99
Quickshot 123 IBM 15-pin joystick 13.99

Sony 3.5"
DS DD Disks
69p each

TDK 5.25"
pack of ten
48 tpi 6.49
96 tpi 8.99

Monitor Stand
Amiga or ST
19.99

Star LC10
NLQ Printer
169.99

Cumana
Drives
99.99

Name & Address _____

_____

_____

Post Code _____ Tel. _____

Computer _____ *5.25"/*3.5"/ *3.0"/*TAPE

Special Reserve or Official Secrets
P.O. Box 847, Harlow, CM21 9PH

Existing members please enter your Membership No. _____

Special Reserve £5 UK, £6 EEC, £7 World or

Official Secrets £27.99 UK, £32 EEC, £36 World

with Drakkhen and Myth ☐ or with Sim City and Myth ☐ DPS 2

PLEASE ENTER MEMBERSHIP FEE £ _____

Item _____ £ _____

Item _____ £ _____

Item _____ £ _____

Software Prices include UK or EEC Postage.
World software orders please add £1.00 per item.
For non-software items such as joysticks or blank disks please add 10% EEC or 25% World for carriage.
Overseas orders must be paid by credit card.

£ _____

Credit card expiry date _____

*CHEQUE/*POSTAL ORDER/*ACCESS/*VISA

MEAN MACHINES

▼ Stay away from the claw!

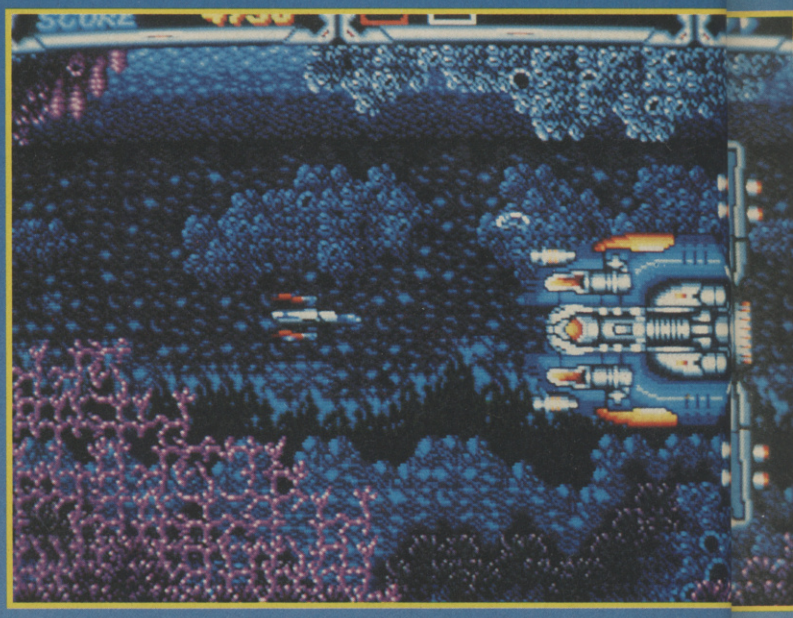

▲ The mini sun fish is a formidable foe.

THUNDE

BY SEGA/TECNOSOFT

Life as a Thunderforce pilot is a busy one. Fresh back from your alien-destroying exploits in Thunderforce II, you're told that there's trouble at Myll, a six-planet system on the Eastern spiral arm of our galaxy - and it's your job to sort it out. Pausing only to fit some new weapons system onto your battle damaged Thunderforce fighter, off you go to war.

The battle is waged over six different planets, represented by six, long horizon-

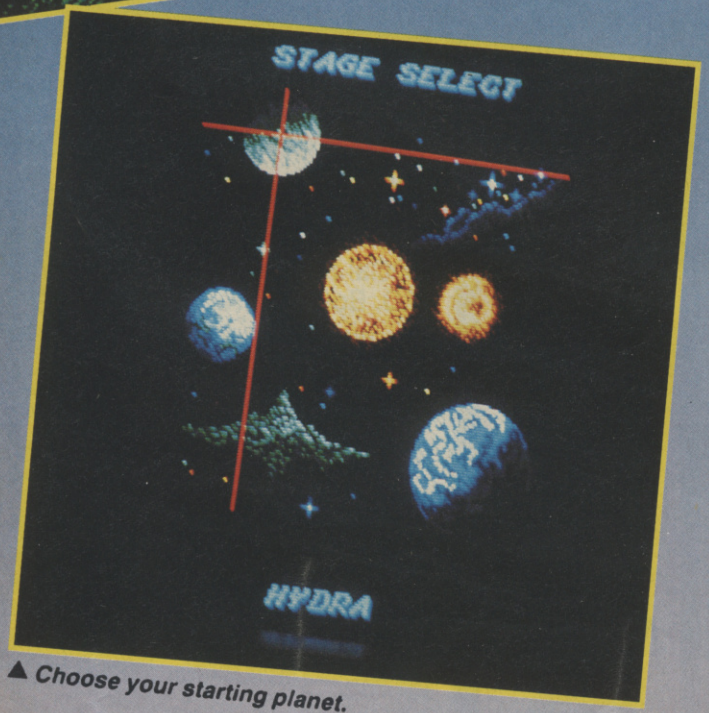

▲ Choose your starting planet.

▼ This planet features incredible flame effects.

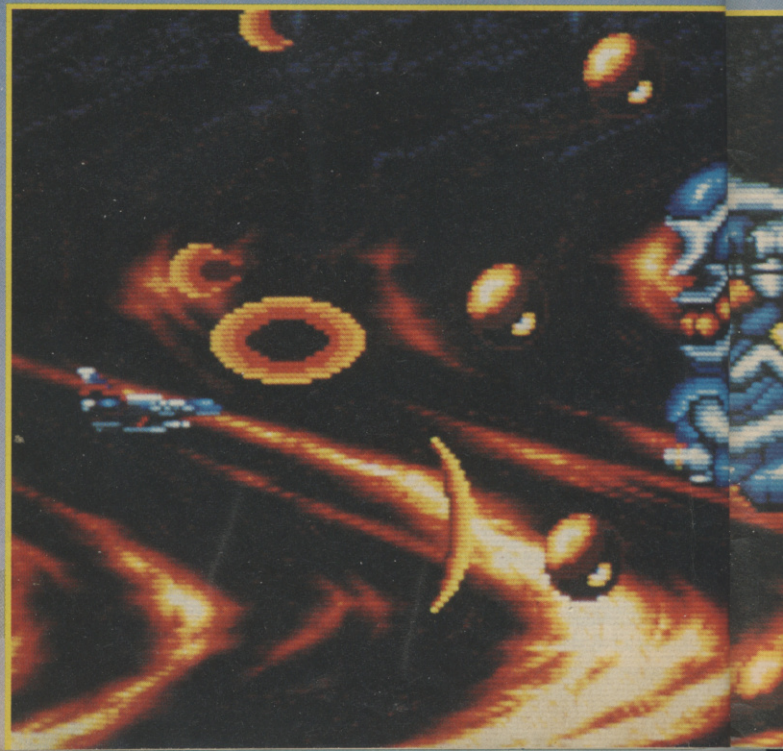

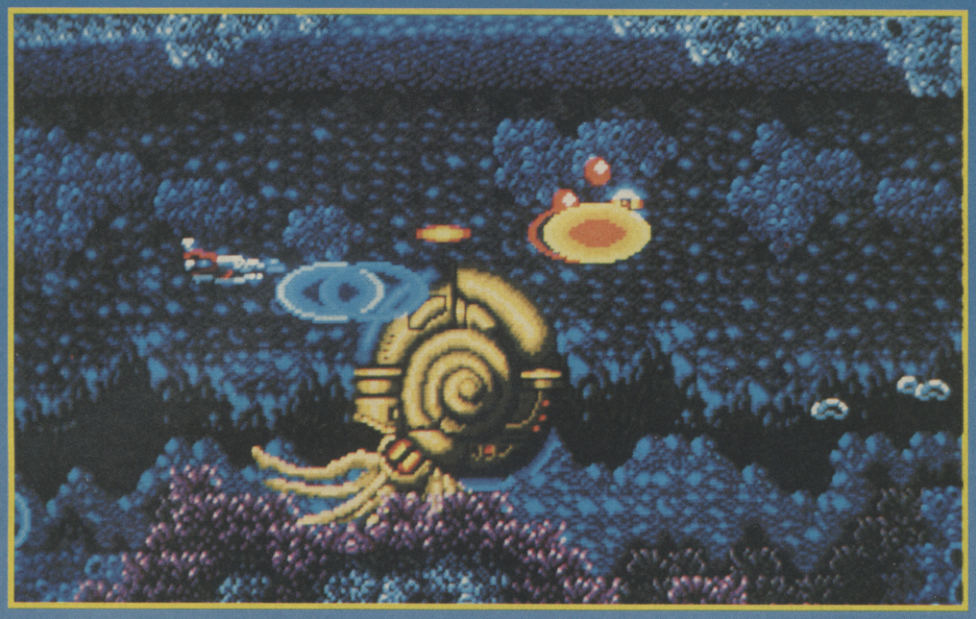

▲ *The nautilus shell is impenetrable.*

E RFORCE III

tally scrolling levels. Each one is populated by a variety of loony aliens all hell bent on your destruction, and there's the usual whopper end of level baddie to blow up.

Supply craft occasionally fly by, and if destroyed, they add a useful extra weapon to your armament of forward and rear-firing lasers, such as beam lasers, homing missiles and a pair of two drones which spin around your ship and protect it to a certain extent.

So now you know the score - go in there an kick ass.

C+VG HIT!

▲ *One Thunderforce fighter, ready for launch.*

MEGADRIVE
£36.00

I'm a great fan of Thunderforce II and have been waiting for this sequel with much anticipation. Is it as good as its predecessor? You bet your boots, matey! The graphics are simply stunning, with superb parallax scrolling backdrops (the incredible flame effect on planet two has to be seen to be believed), fleets of amazing alien craft to blast and some of the best end-of-level baddies seen in ages, especially the fire breathing robo-Godzilla, which caused much eyeball-popping around the office. As well as looking great, it sounds great too, with an ear-pumping array of cracks, crunches and explosions enhancing the action perfectly. This audio/visual feast wouldn't be worth anything if the gameplay was poor, but thankfully Thunderforce III has it in abundance. Six planets might not sound much, but they're tough and completing them all takes plenty of practice. And even if you do manage to finish the game, there are three more difficulty levels to maintain the challenge. Thunderforce III is the state of the art in shoot 'em up technology and is easily one of the best console games yet seen.

JULIAN RIGNALL

GRAPHICS	96%
SOUND	94%
VALUE	90%
PLAYABILITY	96%
OVERALL	**95%**

MEAN MACHINES

AERIAL ASSAULT

BY SEGA

Now the doo-doo's really hit the fan. A mysterious marauding military militia (phew!) has launched a devastating attack on your homeland, destroying all but one of your nation's top hi-tech fighter aircraft. You, being the coolest pilot around (so cool that Tom Cruise looks like a wet halibut in comparison), must fly this amazing beast into the heart of the enemy's defences, and blow the crap out of everything in sight!

Flying from left to right along horizontally scrolling landscapes, you destroy enemy aircraft and ground bunkers and knock out spinning jets, which leave behind a myriad of power-ups, including three, five and seven-way fire, bombs, shrapnel bombs, extra lives and the like.

Reach the end of the level, and a big, nasty-looking end-of-level transport will do its utmost to blow you out of the sky before you do the same to it. Destroy it, and you move on to the next level, to face even more death-dealing disasters and dish out more devastating destruction (try saying that after a few pints of Old Scrote's Best Brew).

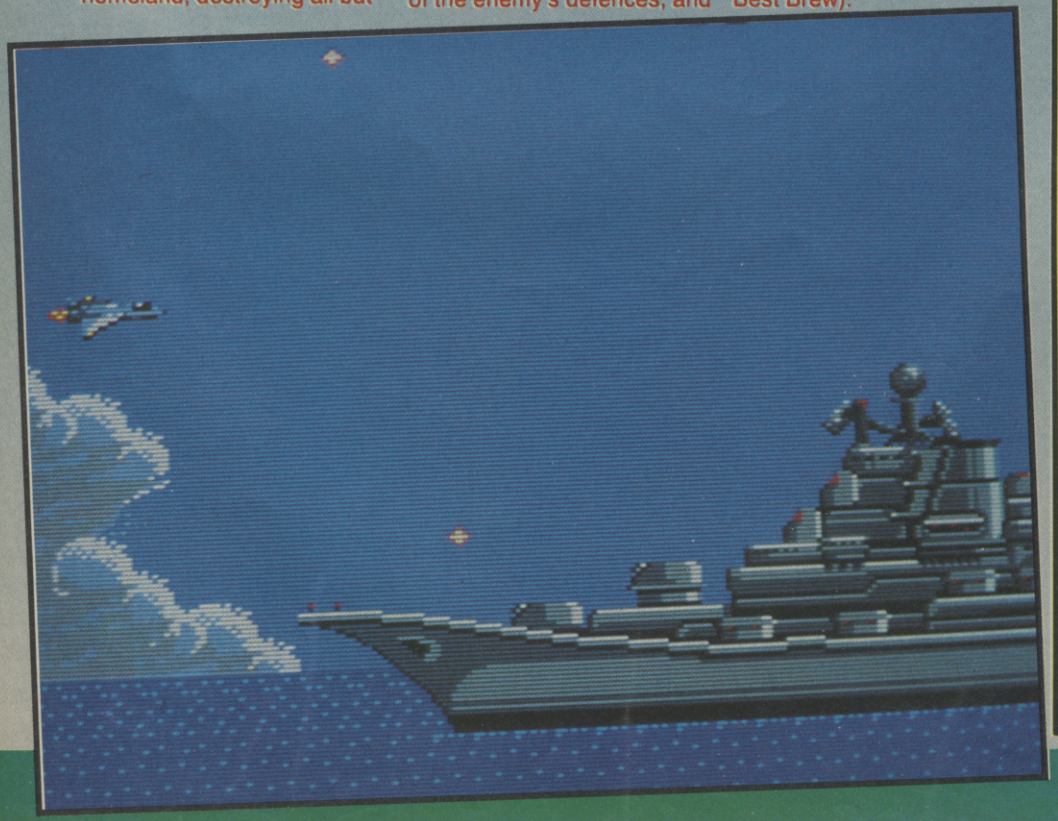

SEGA
£24.99

Another horizontally scrolling shoot-em-up? Well, actually, this is no bad thing, as the Sega is surprisingly short of games of this ilk and Aerial Assault fills the gap rather well. Bearing a remarkable resemblance to P-47 in many respects (the second sunset level is a very similar, Aerial Assault looks at first to be a rather naff clone, but behind the small, peculiar-looking graphics and annoying tune lies a game of surprising addictiveness, something that few blast-em games seem to achieve. The difficulty seems to be set just right, so experienced and novice blasters alike can dive straight into the action. Thankfully, losing a life (and therefore losing all the extra weapons you've picked up) doesn't necessarily mean 'game over', as building up firepower again is not as arduous a task as with many similar games. If you liked P-47, and want an enjoyable blast on your Sega, you could do a whole lot worse than take a look at this. Recommended.

ROBERT SWAN

GRAPHICS	70%
SOUND	62%
VALUE	80%
PLAYABILITY	84%
OVERALL	**83%**

NORTH EASTERN CONSOLES

MEGADRIVE PAL INC RAMBO 3	£179.95	PC ENGINE SCART INC GAME	£169.99
MEGADRIVE SCART INC RAMBO 3	£165.00	SNK NEO GEO WITH GAME	£620.00
PC ENGINE PAL INC GAME	£175.00	ATARI LYNX WITH GAME	£150.00
		NEW GAME MATE HAND HELD	£95.00

★ ★ ★ ★ ★ ★

MEGADRIVE GAMES	
THUNDERFORCE III	£36.95
GHOSTBUSTERS	JUNE
WHIPRUSH	£34.95
DJ KID	£34.95
FINAL BLOW	£38.95
WORLD CUP SOCCER	£34.95
AFTERBURNER II	£34.95
AIR DIVER	£32.95
TETRIS	£33.95
GHOULS + GHOSTS	£36.95
GOLDEN AXE	£34.95
SUPER SHINOBI	£34.95
LEYNOS	£32.95
DARWIN 4081	£31.95
NEW ZEALAND STORY	£32.95
SUPER REAL BASKETBALL	£32.95
KUJAKU II	£29.95
TATSUJIN	£31.95
THUNDERFORCE II	£31.90
CURSE	£31.90
LAST BATTLE	£29.95
JULY RELEASES:	
E. SWAT	
CRACKDOWN	
PHILIUS	
INSECTOR X	
SUPER MONACO GP	
BATMAN	

PC ENGINE GAMES	
DRAGON SPIRIT	£17.95
VIGILANTE	£19.95
PACLAND	£22.95
FANTASY ZONE	£24.95
POWER/L/BASEBALL	£26.95
SHANGHAI	£24.95
F1 TRIPLE BATTLE	£29.95
WINNING SHOT	£31.95
SHINOBI	£29.95
HEAVY UNIT	29.95
KING OF CASINO	£29.95
WORLD/ST/BASEBALL	£29.95
CHASE HQ	£32.95
PSYCHO CHASER	£31.95
BLODIA	£31.95
ORDYNE	£31.95
MANIAC WRESTLING	£31.95
VOLFIED	£31.95
BLOODY WOLF	£31.95
MR HELI	£32.95
TIGER HELI	£32.95
BULLFIGHT BOXING	£32.95
CYBERCROSS	£32.95
KNIGHT RIDER	£32.95
VOLLEYBALL	£32.95
POWERDRIFT	£34.95
PARANOIA	£32.95
BARUMBA	£32.95
CYBERCORE	£29.95

GAMEBOY GAMES	
BATMAN	£23.95
NEMESIS	£22.00
CASTLEVANIA	£22.00
MOTOCROSS MANIAC	£22.00
SUPER MARIO LAND	£23.00
WORLD BOWLING	£21.00
MICKEY MOUSE	£23.95

★ ★

ATARI LYNX GAMES	
CHIPS CHALLENGE	£27.00
ELECTROCOP	£27.00
BLUE LIGHTNING	£27.00
GATES OF ZENDOCON	£27.00

★ ★

ALL ENQUIRIES WELCOME. TRY US FOR A FAST & FRIENDLY SERVICE. PLEASE ADD £1.00 P&P FOR SOFTWARE. £5.00 FOR MACHINES. CHEQUES & P.O.'S PAYABLE TO: **NORTH EASTERN CONSOLES, HETTON HOUSE, 11 HARTLEPOOL STREET, THORNLEY, DURHAM DH6 3AN**

TEL: 0429 820830

★SHEKHANA COMPUTERS★Est.1978★

ACCESS ★ ORDER BY CREDIT CARD LINE 081-348 2907/081-340 8565 ★ VISA

★★ACCESSORIES★★

1084 Monitor	260.00
14" Screen Filter	14.99
1/2 Meg Upgrade	59.99
1/2 Meg + Clock	69.99
2nd Drive Amiga	79.99
2nd Drive ST	79.99
3" Head Cleaner	4.99
3.5" Head Cleaner	2.99
A500 Batpack	380.00
A500 Flight Pack	380.00
A500 Modulator Ext	9.99
A500 Power Unit	44.99
A500 to 1084 Lead	9.99
A501 Ram Expansion	99.99
Amiga 1011 Drive	99.99
Amiga Dust Cover	5.99
Amiga Modulator	19.99
Amiga Mouse	29.99
Amiga to Ferguson	9.99
Atari 2600 Console	39.99
C64 Data Recorder	24.99
C64 Power Unit	24.99
Joystick Ext Lead	6.99
Mouse Mat	7.99
MPS 1230 Printer	149.99
Nakasha Mouse	39.99
PC 10 Starter	631.35
St Mouse	29.99
St to Scart Lead	9.99

★★PC ENGINE★★

PC Engine + Free Game	169.99
PC Super Graphyx	£299.99
CD Rom Unit	299.99
Control Pad	19.99
PC-UK Power Supply	9.99
Atomic Robo Kidd	29.99
Be Ball	34.99
Bloody Wolf	29.99
Chase HQ	29.99
City Hunter	29.99
Cyber Core	29.99
Drop Lock	34.99
Formation Soccer	34.99
Gunhead	39.99
Heavy Unit	29.99
Kings of Casino	34.99
Mr. Heli	29.99
Naxat Open Golf	29.99
New Zealand Story	29.99
Paranoia	29.99
Power Drift	29.99
Psycho Chaser	29.99
Shinobi	29.99
Space Invaders	29.99
Splatter House	39.99
Super Darius-CD	34.99
Super Dodge Ball	34.99
Super Volleyball	29.99
Tiger Road	29.99
Vigilante	29.99
World Court Tennis	29.99

★★SEGA 8-BIT★★

Sega Master System	79.95
Sega Control Stick	14.99
Quickshot Joystick	14.99
California Games	29.99
Chase HQ	29.99
Double Dragon	29.99
Dynamite Dux	29.99
Galaxy Force	29.99
Golden Axe	29.99
Operation Wolf	29.99
Psycho Fox	29.99
RD Grand Prix	29.99
R-Type	29.99
Tennis Ace	29.99
Wonderboy III	29.99
World Games	29.99
World Soccer	24.99
Assault City	29.99

★★ATARI LYNXS★★

Lynxs + game	159.99
Mains Power Supply	9.99
Blue Lighting	29.99
California Games	29.99
Chips Challenge	24.99
Electrocop	24.99
Gates of Zendocon	29.99
Gauntlet	34.99

★★NINTENDO GAMEBOY★★

Gameboy System	79.99
Gameboy + Game	99.99
Gameboy Deluxe	109.99
Baseball	24.99
Batman	24.99
Castlevania	24.99
Flippy	24.99
Golf	24.99
Hyper Load Runner	24.99
Kwirks	24.99
Mario Land	24.99
Makalmura Gaiden (Ghouls and Goblin Type)	24.99
Navy Moves	24.99
Nemisis	24.99
Northstar Ken	24.99
Othello	24.99
Popeye	24.99
Puzzleboy	24.99
Quarth	24.99
Snoopy	24.99
Soccer Boy	24.99
Solar Striker	24.99
Space Invaders	24.99
Tennis	24.99
Tetris	24.99
Wizard	24.99
World Bowling	24.99

★★SEGA 16-BIT★★

Sega System + Free Game	179.99
Sega System + Free Game + 2 Control Pads	199.99
Joypad Deluxe	19.99
Pistol Grip J/Stick	19.99
Power Supply Unit	9.99
Afterburner II	39.99
Air Diver	39.99
Alex Kid	29.99
Altered Beast	34.99
Assault Suit Leynos	29.99
Batman	39.99
Curse	34.99
Darwin	29.99
DJ Boy	39.99
Final Blow	39.99
Flying Shark	39.99
Forgotten World	34.99
Ghouls & Ghosts	39.99
Ghostbusters	39.99
Golden Axe	39.99
Kujyakuo King II	39.99
New Zealand Story	34.99
Rambo 3	39.99
Space Harrier II	39.99
Super Bsaketball	39.99
Super Baseball	34.99
Super Hang-On	39.99
Super Hylide	29.99
Super Shinobi	39.99
Super Thunderblade	34.99
Thunderforce II	34.99
Thunderforce III	39.99
Whip Lash	39.99
World Cup Soccer	39.99

★★NINTENDO★★

Control Deck	99.99
Remote J/Stick	39.99
Zapper Gun	29.99
Quickshot 3 Turbo	9.99
Air Wolf	34.99
Megaman	29.99
Mike Tyson	29.99
Simons Quest -New	39.99
Solomons Key -New	34.99
Super Mario 2	39.99
To The Earth	34.99
Track and Field II	39.99
Rygar	34.99
Xevious	29.99
Zelda II	39.99

★★NEO-GEO★★

Neo-Geo + joystick Scart or Pal 1	425.00
Baseball	199.99
Golf	199.99
Magicians Lord	199.99
Vietnam '75	199.99

MAIL ORDER CUSTOMERS:
CHEQUES PO PAYABLE TO: SCS (CVG), 655 GREEN LANES, LONDON N8 0QY
P&P ADD 50p PER SOFTWARE IN UK AND £1.00 FOR ACCESSORIES. £5.00 FOR MACHINES.
PLEASE SPECIFY MACHINE TYPE IN ORDER. NEW RELEASES WILL BE SENT TO YOU ON DAY OF RELEASE. E&OE.
TEL: 081-340 8565, 081-348 2907. FAX: 081-889 9413.
PERSONAL CALLERS:
CAN PURCHASE SOFTWARE AT OUR BRANCH AT: 2 GLADSTONE HOUSE, HIGH ROAD, WOOD GREEN, N22 0AA.
(Opp. Top Rank Bingo). TEL: 081-889 9412.
221 TOTTENHAM COURT ROAD, LONDON W1R 9AF. TEL: 071-631 4627
ABOVE ARE MAIL ORDER PRICES ONLY.
CREDIT CARD HOLDERS: ACCESS AND VISA CARDS ACCEPTED.
CREDIT CARD ORDERS DESPATCHED SAME DAY SUBJECT TO AVAILABILITY.
TEL: 081-348 2907, 081-340 8565. FAX: 081-889 9413.
LICENCED CREDIT BROKERS. TRADE ENQUIRES WELCOME.

HOLMESOFT

MAIL ORDER DIVISION OF ESTABLISHED RETAILER

ALDERWOOD CENTRE, SEDGLEY, DUDLEY, W. MIDLANDS, DY3 3QY (TEL: 0902-313600/880971)

SAME DAY DESPATCH

TITLE 8-BIT	Spec Cass	Spec Disk	C-64 Cass	C-64 Disk	Amst Cass	Amst Disk
4th Dimension Coll.	9.44	—	9.45	13.95	9.49	13.99
100% Dynamite	—	—	11.95	14.95	11.99	—
Adidas Champ. Football	9.44	13.94	9.45	13.95	9.49	13.99
After the War	7.44	11.94	7.45	11.95	7.49	11.99
A.P.B.	5.94	11.94	5.95	11.95	5.99	11.99
Airborne Ranger	6.94	10.94	10.45	14.95	10.49	14.99
Altered Beast	6.94	—	5.95	11.95	5.99	11.99
A.M.E.	7.44	11.94	7.45	11.95	7.49	—
Batman: The Movie	7.44	11.94	7.45	11.95	7.49	11.99
Beach Volley	7.44	11.94	7.45	11.95	7.49	11.99
Biz Collection	11.94	—	11.95	14.95	11.99	—
Black Tiger	7.44	11.94	7.45	11.95	7.49	11.99
Bloodwych	7.44	11.94	7.45	11.95	7.49	11.99
Bomber (Fighter)	11.94	—	11.95	14.95	11.99	14.99
Boxing Manager(W. Champ)	6.94	—	6.95	10.95	6.99	10.99
Cabal	7.44	11.94	7.45	11.95	7.49	11.99
Castle Master	7.44	11.94	7.45	11.95	7.49	11.99
Chambers of Sha-o-lin	6.94	10.94	6.95	10.95	6.99	10.99
Championship Golf	6.94	—	6.95	—	6.99	—
Chase H.Q.	7.44	11.94	7.45	11.95	7.49	11.99
Coin-Up Hits (US Gold)	9.94	14.94	9.95	14.95	9.99	14.99
Crack Down	7.94	11.94	7.95	11.95	7.99	11.99
Cricket Master	6.44	—	6.45	10.95	6.49	10.99
Cyberball	6.94	10.94	6.95	10.95	6.99	10.99
Cyberworld	7.44	—	7.45	11.95	7.49	11.99
Cycles	7.44	13.94	7.45	13.95	7.49	13.99
Dan Dare 3	7.44	11.94	7.45	11.95	7.49	11.99
Darius +	6.94	—	6.95	10.95	6.99	10.99
Dark Century	7.44	11.94	7.45	11.95	7.49	11.99
Defenders of the Earth	6.94	10.94	6.95	10.95	6.99	10.99
Deliverence (S. Lord 2)	7.94	11.94	7.95	11.95	7.99	11.99
Double Dragon-2	7.44	11.94	7.45	11.95	7.45	11.99
Dr. Dooms Revenge	7.44	11.94	7.45	11.95	7.49	11.99
Dragon Ninja	6.94	11.94	7.45	11.95	7.49	11.99
Duel (Test Drive-2)	6.94	12.94	6.95	12.95	6.99	12.99
Dynamite Dux	7.44	—	7.45	11.95	7.49	11.99
Dynasty Wars	7.94	11.94	7.95	11.95	7.99	11.99
E. Hughes Int. Soccer	6.94	10.94	6.95	10.95	6.99	10.99
E. Motion	7.94	11.94	7.95	11.95	7.99	11.99
Edition One. Coll.	8.94	13.94	8.95	13.95	8.99	13.99
Epyx Action Collection	8.94	14.94	8.95	13.95	8.99	13.99
Esc. Planet of Robot Mon.	7.44	11.94	7.45	11.95	7.49	11.99
Euro. Superleague	6.94	10.94	6.95	10.95	6.99	10.99
Everton FC	7.44	—	7.45	—	7.49	—
F-16 Combat Pilot	—	—	10.95	13.95	—	—
Fiendish Freddy's B.Top	6.94	10.94	6.95	10.95	6.99	10.99
Fighting Soccer	7.44	11.94	7.45	11.95	7.49	11.99
Fire & Forget 2	7.44	11.94	7.45	11.95	7.49	11.99
Flimbo's Quest	7.44	11.94	7.45	11.95	7.49	11.99
Football Mgr-2 Gift Pack	6.94	10.94	6.95	—	6.99	10.99
Football Mgr World Cup	6.94	10.94	6.95	10.95	6.99	10.99
Footballer of Year-2	6.94	11.94	6.95	11.95	6.99	11.99
Forgotten Worlds	6.44	10.94	6.95	11.95	6.99	11.99
Fun School 2 (State Age)	6.94	9.94	6.95	9.95	6.99	9.99
Game, Set & Match-2	9.94	—	9.95	14.95	9.99	14.99
Galaxy Force	6.94	—	6.95	11.95	6.99	11.99
Gazza's Super Soccer	6.94	10.94	6.95	10.95	6.99	10.99
Ghostbusters 2	7.44	—	7.95	11.95	7.99	11.99
Ghouls & Ghosts	6.94	10.94	6.95	10.95	6.99	10.99
Giants Collection	10.94	14.94	10.95	13.95	10.99	14.99
Go Crazy Coll.	6.94	—	5.95	—	5.99	—
Grandslam Tennis	6.94	10.94	6.95	10.95	6.99	10.99
Gunship	6.94	13.94	10.95	13.95	10.99	13.99
Hammerfist	7.44	—	7.45	11.95	7.49	11.99
Hard Driving	7.44	11.94	7.45	11.95	7.49	11.99
Heavy Metal	7.44	11.94	7.45	11.95	7.49	11.99
Heroes Collection	8.94	13.95	8.95	13.95	8.99	13.99
Heroes of the Lance	6.94	11.94	7.45	11.95	7.49	11.99
Hot Rod	7.44	—	7.45	11.95	7.49	11.99
Hunt for Red October	10.94	14.94	10.95	—	10.99	14.99
Impossamole	7.44	11.94	7.45	11.95	7.49	11.99
Int. 3D Tennis	7.44	—	7.45	11.95	7.49	11.99
In Crowd Collection	11.94	—	11.95	14.95	11.99	—
Ind. Jones & Lost Crusade	7.44	11.94	7.45	11.95	7.49	11.99
Int. Soccer Challenge	—	—	10.95	13.95	—	—
Italy 1990 (US Gold)	9.44	13.94	9.45	13.95	9.49	14.99
Jack Nicklaus Golf	6.94	12.94	6.95	12.95	6.99	12.99
Kick Off 2	6.94	10.94	6.95	10.95	6.99	10.99
Klax	7.44	11.94	7.45	11.95	7.49	11.99
Last Ninja-2	6.94	—	9.95	11.95	6.99	11.99
Lazer Squad	5.94	10.94	6.95	10.95	5.99	10.99
Leaderboard Collection	7.94	14.94	11.95	—	7.99	14.99
Manchester Utd FC	6.94	10.94	6.95	10.95	6.99	10.99
Megamix Coll	11.94	14.94	11.95	14.95	11.99	14.99
Midnight Resistance	7.44	11.94	7.45	11.95	7.49	11.99
Mini Office 2	—	—	12.95	15.95	12.99	15.99
Monty Python's F. Circus	7.44	11.94	7.45	11.95	7.49	11.99
Mr Heli	6.94	10.94	6.95	10.95	6.99	10.99
National. The	6.94	—	—	—	6.99	—
New Zealand Story	7.44	11.94	7.45	11.95	7.49	11.99
Ninja Spirit	7.44	11.94	7.45	11.95	7.49	11.99
Official England F'ball	6.94	10.94	6.95	10.95	6.99	10.99
Operation Thunderbolt	6.94	11.94	6.95	11.95	6.99	11.99
P-47 Thunderbolt	6.94	10.94	6.95	10.95	6.99	10.99
Pipe Mania	6.94	10.94	6.95	10.95	6.99	10.99
Player Manager	6.94	10.94	6.95	10.95	6.99	10.99
Power Drift	5.94	—	6.95	11.95	5.99	11.99
Pro. Stealth Fighter	10.94	11.94	10.95	13.95	10.99	13.99
Pro Tennis Tour	7.44	11.94	7.45	11.95	7.49	11.99
Purple Saturn Day	6.94	10.94	6.95	10.95	6.99	10.99
Q8 Team Ford Rally	6.94	—	6.95	10.95	6.99	10.99
Rainbow Islands	7.44	11.94	7.45	11.95	7.49	11.99
Rick Dangerous	6.94	10.94	6.95	10.95	6.99	10.99
Robocop	7.44	11.94	7.45	11.95	7.49	11.99
Rod Pike'Horror Coll.	6.94	—	6.95	11.95	6.99	—
Satan	7.44	11.94	7.45	11.95	7.49	11.99
Scape Ghost	10.94	13.94	10.95	11.95	10.99	13.99
Shadow Warriors	7.44	11.94	7.45	11.95	7.49	11.99
Silent Service	7.44	11.94	7.45	11.95	7.49	11.99
Sim City	6.94	9.94	6.95	10.95	6.99	10.99
Sly Spy-Secret Agent	7.44	11.94	7.45	11.95	7.49	11.99
Soccer Spectacular Coll.	5.94	12.94	5.95	12.95	5.99	12.99
Space Harrier 2	6.94	10.94	6.95	10.95	6.99	10.99
Special Action Coll.	9.94	14.94	9.95	14.95	9.99	14.99
Star Wars Trilogy	9.94	14.94	9.95	14.95	9.99	14.99
Strider	7.44	11.94	7.45	10.95	7.49	11.99
Stunt Car Racer	6.94	10.94	6.95	10.95	6.99	10.99
Super League Soccer	7.44	—	7.45	11.95	7.49	11.99
Super Wonderboy	7.44	—	7.45	11.95	7.49	11.99
Tasword	11.94	15.94	14.95	19.95	15.99	23.99
Teenage Mutant Turtles	—	—	11.95	14.95	—	—
Thrill Time Platinum 1	8.94	—	8.95	10.95	8.99	—
Thunderblade	4.94	10.94	5.95	10.95	6.99	10.99
Tie Break (Adidas)	9.44	13.94	9.45	13.95	9.49	13.99
Tiger Road	3.94	10.94	6.95	11.95	3.99	11.99
Time & Magic Coll.	5.94	—	—	—	—	—
Times Of Lore	6.94	10.94	—	10.95	6.99	10.99
Tolkien Trilogy	9.94	13.94	9.95	13.95	9.99	13.99
Train, The	2.94	—	6.95	—	2.99	—
Treble Champions	6.94	—	6.95	10.95	6.99	10.99
Turbo Outrun	7.44	11.94	7.45	11.95	7.49	11.99
Turrican	6.94	10.94	6.95	10.95	6.99	10.99
Tusker	6.44	11.94	6.45	11.95	6.49	11.99
Untouchables	7.44	11.94	7.45	11.95	7.49	11.99
Vendetta	7.44	11.94	7.45	11.95	7.49	11.99
Vigilante	6.94	10.94	7.45	11.95	7.49	11.99
Warhead	7.44	—	7.45	11.95	7.49	11.99
War In Middle Earth	7.44	11.94	7.45	11.95	7.49	11.99
Weird Dreams	9.94	12.94	9.95	12.95	9.99	12.99
Wild Streets	6.94	10.94	6.95	10.95	6.99	10.99
Winners Collection	9.94	14.94	9.95	13.95	9.99	14.99
World Cup '90(Genias)	—	—	7.45	11.95	—	—
World Cup Italia '90	7.44	11.94	7.45	11.95	7.49	11.99
World Cup '90 Comp.	9.94	13.94	9.95	13.95	9.99	13.99
Xenophobe	3.94	7.94	6.95	9.95	3.99	9.99
X-Out	6.94	10.94	6.95	10.95	6.99	10.99

SEGA Joysticks, Add-ons Etc.

Afterburner	29.95	10x3.5" Disks	8.99
Altered Beast	29.95	10x3" Disks (branded)	26.99
American Pro-Football	29.95	10x5.25" Disks	9.99
Assault City	29.95	4-Player Adap (ST/Amiga)	5.99
Battle Outrun	29.95	Amiga Action Replay	59.99
California Games	29.95	Amiga 1/2 MB RAM	69.99
Chase HQ	29.95	CBM-64 Data Recorder	24.99
Double Dragon	29.95	KCS Power Cart (C64)	23.99
Dynamite Dux	29.95	Centronics Printer Lead	9.99
Galaxy Force	29.95	Cheetah 125+ Joystick	7.99
Ghostbusters	29.95	Comp. Pro-5000 Extra	15.49
Golden Axe	29.95	Cruiser+ Joystick	9.49
Golf Mania	31.95	Disk Box (100 size)	9.99
Operation Wolf	29.95	Dust Cover (soft)	5.99
Psycho Fox	29.95	Head Cleaning Disk	5.99
RC Grand Prix	29.95	Konix Speedking	9.99
R-Type	29.95	Magnum L-phasor (SP+2)	29.99
Rambo 3	29.95	Mouse Mat	4.99
Scramble Spirits	29.95	Naksha Mouse (16 Bit)	35.99
Shinobi	29.95	Quickshot 130	11.99
Slap Shot	29.95	Quickshot IBM & Card	28.99
Spelicaster	29.95	Quickshot Wizmaster	12.99
Tennis Ace	29.95	Quickshot-II Turbo	9.99
Vigilante	29.95	Racemaker (Euromax)	26.99
World Games	29.95	Zipstick Superpro	14.99

16 BIT	ST	AMIGA	IBM
688 Attack Sub.	17.90	17.95	22.99
Accolade All Time Faves	20.90	20.95	21.99
Adidas Champ F/Ball	17.90	17.95	—
Altered Beast	14.90	13.95	—
A.M.C.	14.90	17.95	—
Anarchy	17.90	17.95	—
Back to the Future 2	19.90	19.95	22.99
Bad Blood	17.90	17.95	22.99
Battle Master	17.90	20.95	21.99
Batman: The Movie	14.90	12.95	—
Beast 2	—	20.95	—
Black Tiger	14.90	17.95	—
Bloodwych	12.90	12.95	—
Bloodwych Data	9.90	9.95	—
Blue Angels	17.90	17.95	18.99
Bomber (Fighter....)	21.90	21.95	28.99
Boxing Manager (W/Champ)	13.90	13.95	—
B.S.S. Jane Seymore	17.90	17.95	—
Budokan	—	17.95	18.99
Castle Master	17.90	17.95	22.99
Chambers of Shaolin	13.90	16.95	—
Chase H.Q.	14.90	17.95	—
Chrono Quest II	21.90	21.95	—
Cloud Kingdoms	12.90	12.95	18.99
Combo Racer	17.90	17.95	—
Conqueror	16.90	16.95	17.99
Corporation	17.90	17.95	—
Crackdown	14.90	17.95	—
Cyberball	13.90	13.95	17.99
Cycles	16.90	16.95	17.99
Damocles	17.90	17.95	—
Dan Dare 3	14.90	14.95	18.99
Dark Century	17.90	17.95	18.99
Defenders of the Earth	13.90	13.95	—
Double Dragon-2	14.90	14.95	18.99
Dragons Breath	21.90	21.95	—
Duel (Test Drive-2)	16.90	16.95	17.99
Dynasty Wars	14.90	17.95	—
E. Motion	14.90	17.95	18.99
Edition One Coll.	17.90	17.95	—
Elvira	20.90	20.95	25.99
Emlyn Hughes Soccer	17.90	17.95	—
Esc Planet of Robot Monsters	14.90	14.95	18.99
Everton FC	14.90	14.95	15.99
F-16 Combat Pilot	16.90	16.95	17.99
F-29 Retaliator	15.90	17.95	—
F-19 Stealth Fighter	20.90	20.95	28.99
Falcon F-16	17.90	21.95	27.99
Falcon F-16, Mission Disk 2	14.90	14.95	—
Ferrari Formula 1	17.90	17.95	18.99
Final Command	17.90	17.95	—
Fire & Brimstone	16.90	16.95	—
Fire & Forget 2	17.90	17.95	21.99
Flight of the Intruder	21.90	21.95	29.99
Flight Command	21.90	21.95	—
Flimbo's Quest	17.90	17.95	—
Flood	17.90	17.95	—
Football Mgr-World Cup Ed	13.90	13.95	14.99
Full Metal Planet	17.90	17.95	—
Fun School 2 (state age)	14.90	14.95	17.99
Future Wars	17.90	17.95	—
Gazza's Super Soccer	16.90	16.95	—
Ghost and Goblins	13.90	13.95	17.99
Ghostbusters-2	17.90	17.95	22.99
Ghouls & Ghosts	13.90	16.95	—
Grand National	—	13.95	—
Grandslam Tennis	13.90	13.95	—
Hammerfist	17.90	17.95	—
Hardball 2	17.90	17.95	18.99
Hard Driving	14.90	14.95	18.99
Harley-Davidson...	17.90	17.95	—
Heavy metal	14.90	17.95	18.99
Heroes-Quest	27.90	27.95	28.99
Heroes Collection.	21.90	21.95	—
Hot Rod	17.90	17.95	—
I. Jones & L. Crus (Adv)	17.90	17.95	22.99
Imperium	21.90	21.95	—
Impossamole	14.90	14.95	—
Infestation	17.90	17.95	—
Int 3D Tennis	17.90	17.95	—
Inter Soccer Challenge	16.90	16.95	17.99
Italy 1990 (US Gold)	17.90	17.95	18.99
It Came from the Desert	21.90	1mb 21.95	22.99
Ivanhoe	14.90	17.95	—
Jack Nicklaus Golf	17.90	17.95	18.99
Jumping Jackson	14.90	14.95	—
Kick Off 2	16.90	16.95	17.99
Kid Gloves	12.90	12.95	17.99
Klax	14.90	14.95	18.99
Knights of Crystallion	—	21.95	—
Last Ninja 2	17.90	17.95	—
Leisure Suit Larry-3	—	29.95	33.99
Lost Patrol	17.90	17.95	—
Magnum 4 Collection	21.90	21.95	—
Manchester Utd FC	13.90	16.95	17.99
Midnight Resistance	17.90	17.95	18.99
Mid-Winter	20.90	20.95	25.99
Monty Python's F. Circus	17.90	17.95	22.99
New Zealand Story	14.90	17.95	—
Ninja Spirit	17.90	17.95	—
North & South	16.90	16.95	—
Official England F'ball	13.90	13.95	—
Operation Thunderbolt	14.90	17.95	—
P-47 Thunderbolt	16.90	16.95	17.99
Pipe Mania	17.90	17.95	18.99
Player Manager	13.90	13.95	—
Populous	17.90	17.95	18.99
Projectyle	17.90	17.95	—
Prophesy 1	17.90	17.95	—
Pro Tennis Tour	17.90	17.95	18.99
Quarterback	14.90	14.95	15.99
Rainbow Islands	14.90	17.95	—
Resolution-101	17.90	17.95	22.99
Renaissance	14.90	14.95	—
Rick Dangerous	16.90	16.95	—
Rings of Medusa	17.90	17.95	21.99
Robocop	14.90	17.95	15.99
Rorke's Dr

MEAN MACHINES

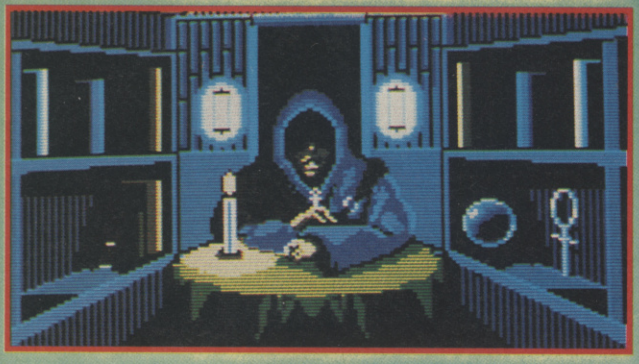

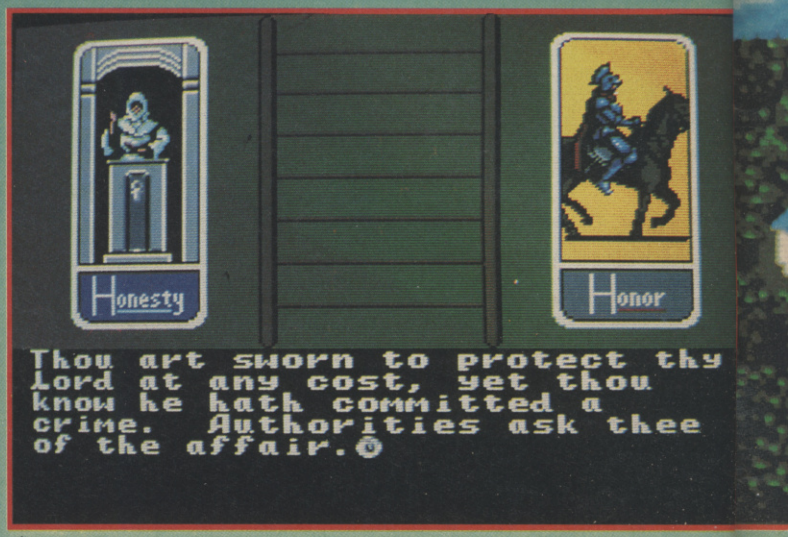

▲ *Choose your answer, and set your character's attributes.*

ULTI

BY SEGA/ORIGIN

Once again, you have been mysteriously summoned to the realm of Britannia, this time to follow the Quest for the Avatar, a search for a new vision and way of life, which will lead the people of Britannia from the Age of Darkness into the Age of Light. In order to do this, you must become enlightened in all of the Eight Virtues of the Avatar, which are buried deep in the hearts of

▲ *What dangers lurk at Ye Hot Dogge Stande?*

IMA IV

the people and lands of Britannia.

If folk you come across are on a level with your beliefs, you can ask them to join your party of up to eight adventurers. These brave souls will be loyal to you as long as long as you keep to your beliefs, but betray them, and these Free Companions will leave you to your fate alone. Buying and trading is possible in one of Britannia's many towns, as well as staying in inns (a lot less hazardous than sleeping under the stars, open to all sorts of attacks). You can also cast spells, if you have the right ingredients, but these have to be mixed together first before the spell can be cast.

All of Britannia, it's inhabitants and towns are stored on a four-megabit cartridge, with battery-backed RAM so you can save your party to the cart at any time, and believe me, you'll need to.

▼ *Hmm. You could be in for a good time here.*

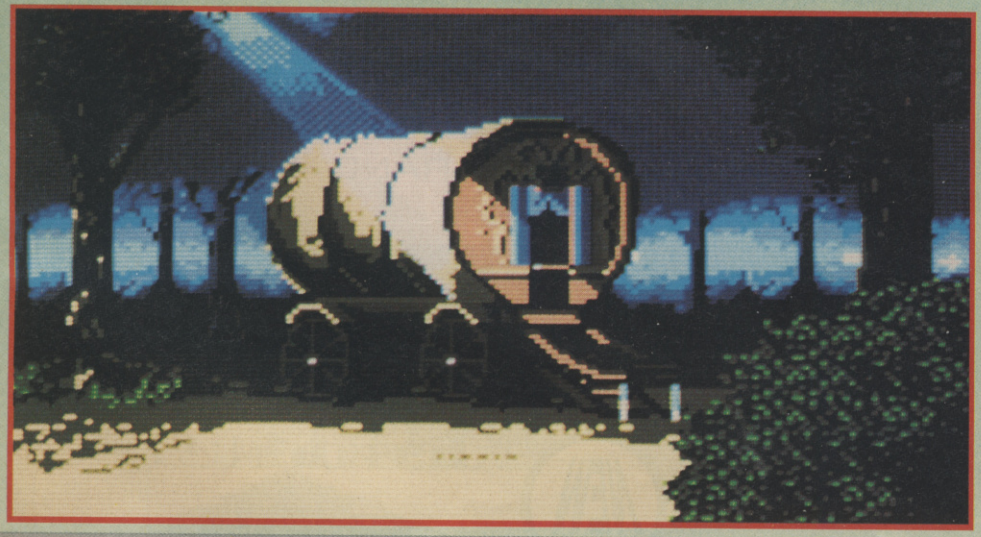

C+VG HIT!

SEGA
£39.99

I was expecting Ultima IV to be somewhat of a let-down as a Sega title, but fortunately my fears have been well and truly quashed. Okay, the graphics and sound are a bit simplistic, but this doesn't detract from the strong story which grabs you by the throat and refuses to let go. The introduction is very pretty, but once the game gets underway, the screen switches to the familiar top-down view. Wandering around finding villages and towns is fun, but it drags slightly if you're stuck in a wood and can't quite find your way, and it's an all-too-familiar sight to end up back in Lord British's castle after being jumped by an attacking skeleton warrior. The battery-backed RAM is essential for saving your location every once in a while, and it means you don't have to sit in front of your Sega round the clock for about three weeks on end to complete it. Role players, check it out.

ROBERT SWAN

GRAPHICS	80%
SOUND	78%
VALUE	79%
PLAYABILITY	89%
OVERALL	86%

NEW

OPERATION WOLF £29.99

SEGA®

FROM Virgin

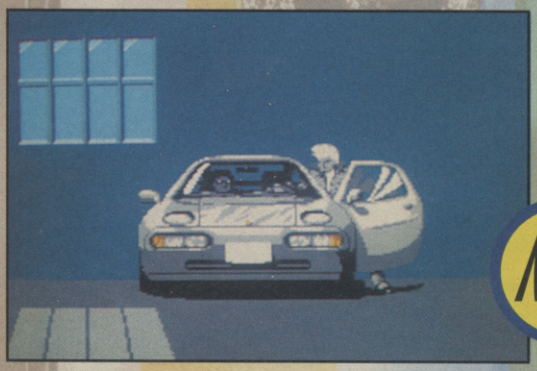

NEW

CHASE HQ £29.99

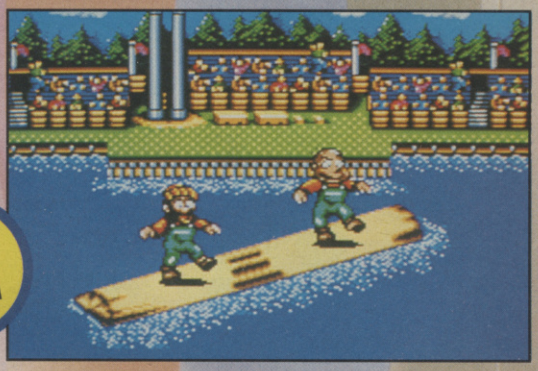

NEW

WORLD GAMES £24.99

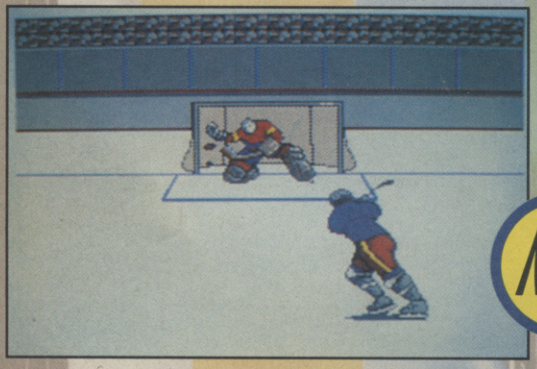

NEW

SLAP SHOT £29.99

NEW

RC GRAND PRIX £29.99

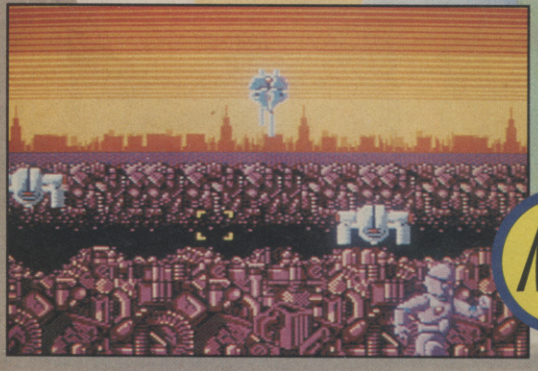

NEW

ASSAULT CITY £29.99

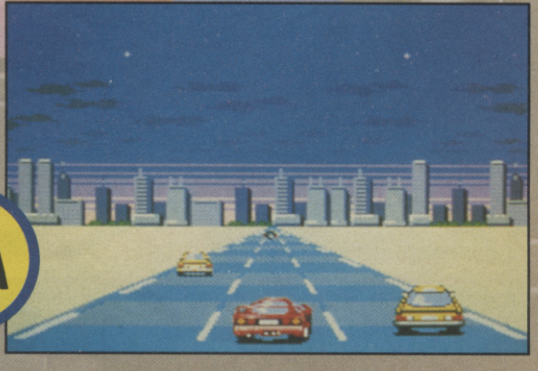

NEW

BATTLE OUTRUN £29.99

VIRGIN MASTERTRONIC LIMITED · 2-4 VERNON YARD
PORTOBELLO ROAD · LONDON W11 2DX

WAAH!

IT'S THE SEGA®

SONG COMP!

WIN 2 DAYS OF FREE STUDIO TIME AT THE FAMOUS VIRGIN 24 TRACK LONDON STUDIO - TOWNHOUSE 3!

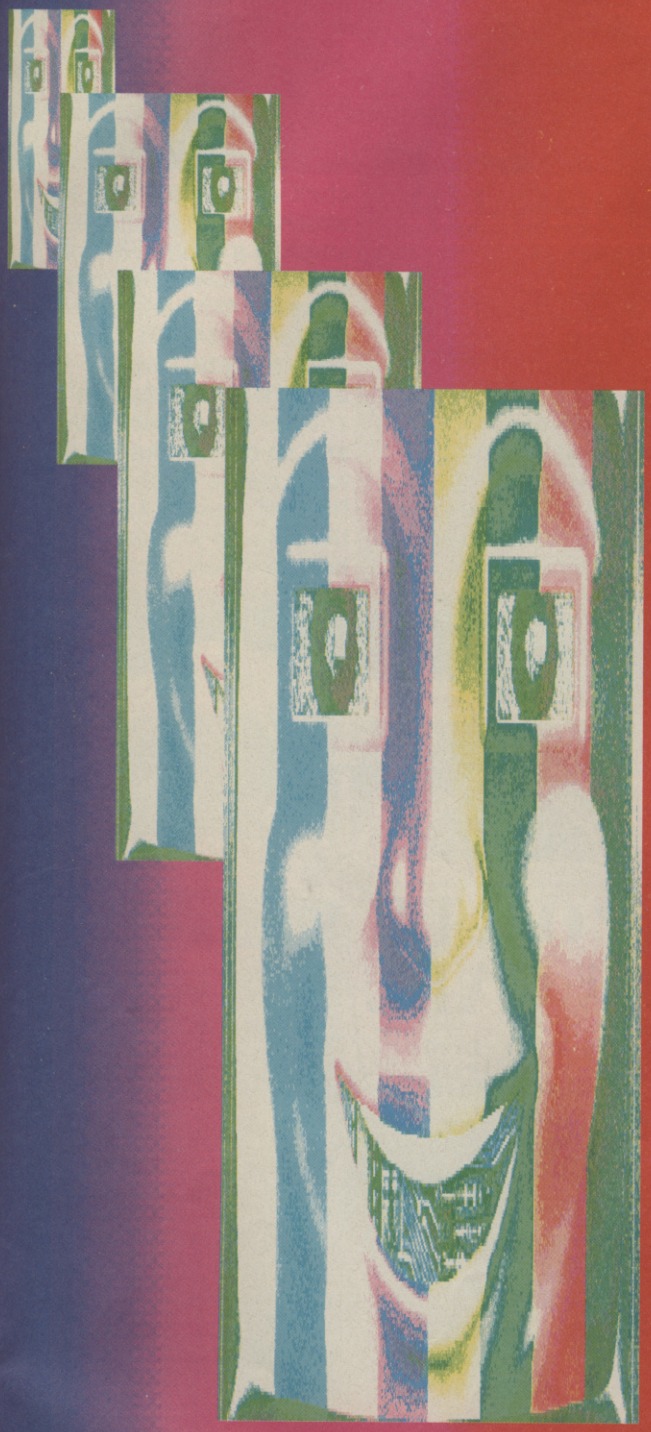

ALL YOU HAVE TO DO is write a song about how cool and groovy the Sega Console is, bung it on a cassette (quality of recording is NOT important but we'll be listening for lyrics and content!!). Send it in to Virgin Mastertronic 2-4 Vernon Yard, 119 Portobello Road, London W11 2DX. Please also include a photo and something about yourself. (Send a *suitable* S.A.E. if you want your pix and tape back!).

THE WINNING BAND/ARTIST will record their 'Sega Song' plus one track of their own material. The 'Sega Song' will be released on Flexi-Disc through a top computer magazine! You get a professionally recorded 1/4 inch mixed copymaster and 25 free demo-cassettes to take away, (rice extra!).

CLOSING DATE is August 20th 1990 and Judges decision will be final! Don't forget that Sega is pronounced 'SEYGA'. More info is available from Virgin on 071 727 8070. Ask for the Beast!

ALL STYLES of music are welcome. This comp is NOT open to any employee or associate of Virgin Mastertronic so there!

GO ON...DO YOURSELF A FAVOUR!

FROM Virgin

PREVIEW

FORMULA 1 3D
SIMULMONDO

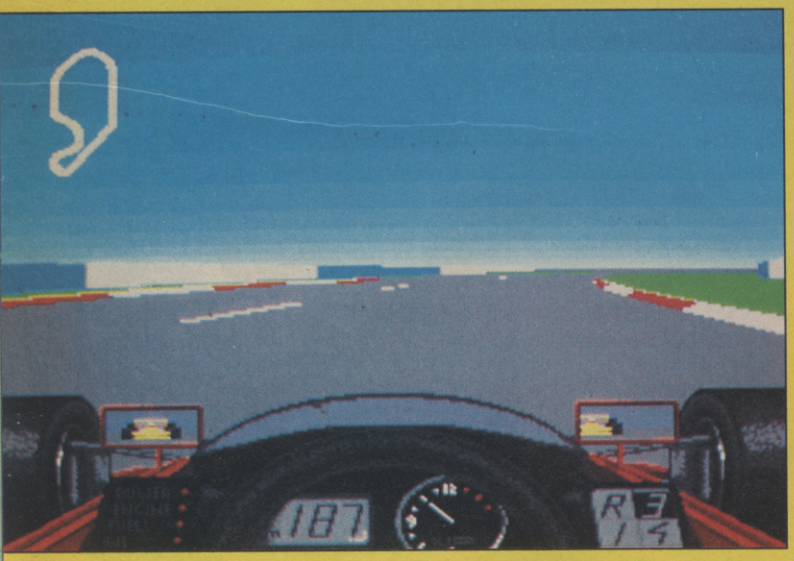

This driving game from Italy bears more than a passing resemblance to Namco's Winning Run coin-op, don't you think? But of course that's no bad thing. It's a 3D polygon-based racer looks rather interesting, and if it turns out to play as good as it looks, Simulmondo could have a real winner on their hands. What with a five-speed gearbox, all the Formula 1 cars and drivers reproduced in full detail and a driver's-eye perspective, Formula 1 3D could take the chequered flag. As soon as we get in the driver's seat, we'll be revving it up and taking it for a road-test.

RELEASE: ST AMIGA PC C64, OCTOBER
PRICES: TBA

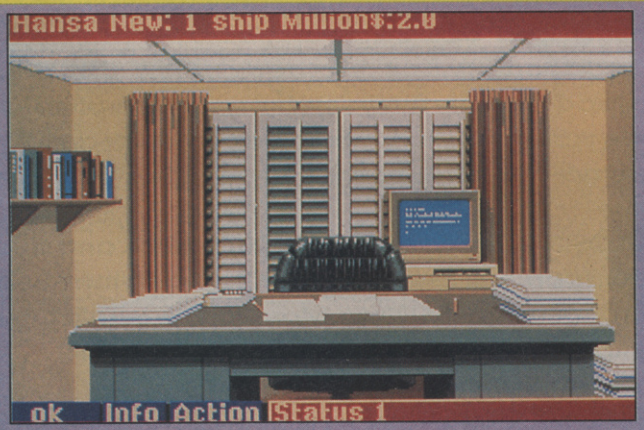

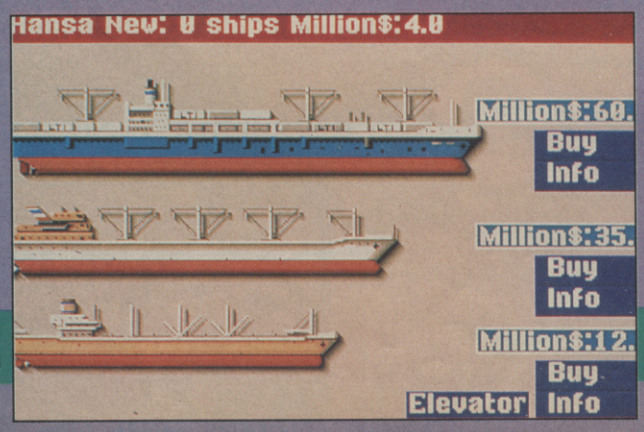

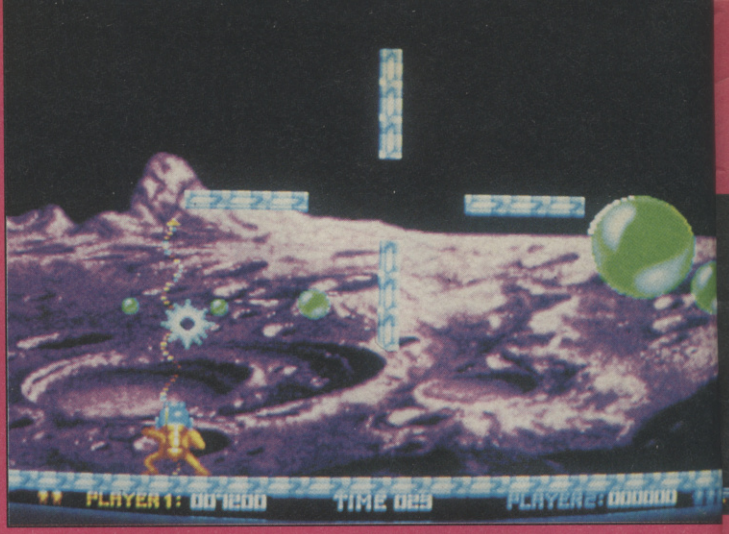

OOPS-UP
DEMONWARE/SOFTWARE BUSINESS

Oops, upside ya head, I said, oops, upside ya head... Sorry, where were we? Oh, yeah. This Oops-Up looks disturbingly similar to Mitchell's coin-op, Pang, in which this small bloke is stuck in a room with all these bubbles. Using his weapon (har har), he's got to burst them all, but once a big bubble is burst, it splits into two smaller ones, then four and so on. Bit like "Asteroids meets Bubble Bobble", really! Anyway, the coin-op was one big bundle of fun, and if this

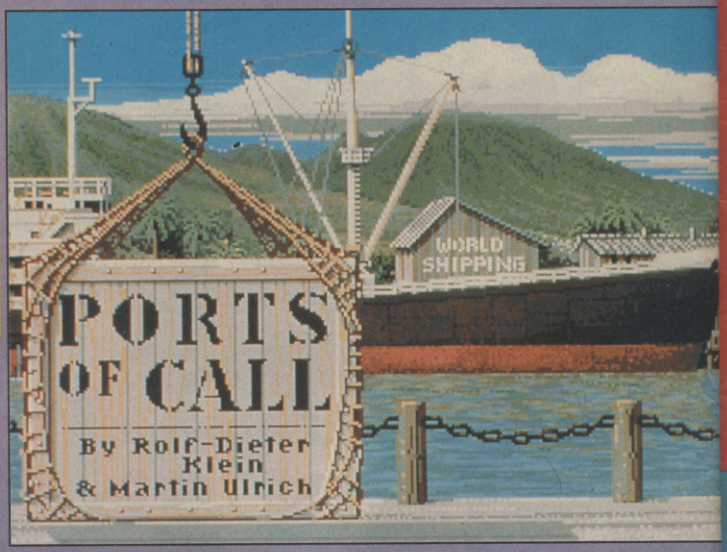

PORTS OF CALL
THE DISC COMPANY

Fancy being captain and shipowner of a cargo vessel? Thought you might, somehow. Well, you can be real soon, when Ports of Call sails in. You must decide which ship to buy, sort out schedules, and deliver valuable commodities and cargo around the world, sorting out what loads to carry, the most economic routes, what to do in a storm and other such problems. Sounds like a bit of a handful to us, but should be one for all the strategy whizkids amongst you. Watch out for a review over the next few months.

RELEASE: AMIGA, SEPTEMBER
PRICE: £24.95

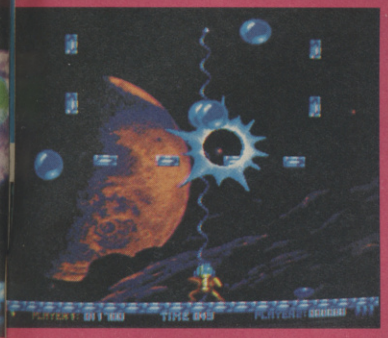

version comes anywhere near it, it should be pretty flamin' good. Oh, and in case you're wondering why it's called Oops Up, it's because it has a sampled version of the bouncy Snap! single.

RELEASE: AMIGA TBA, OTHER VERSIONS PLANNED
PRICE: AMIGA £24.95

MAGIC FLY

ELECTRONIC ARTS

According to EA's press bumph, Magic Fly is the ultimate confined-space fighter of the future. All spacecraft will bear a chilling resemblance to present-day insects, with the player as a member of the Magic Fly Squadron, part of an elite force policing the edges of the known universe. What this really means is 3D solid vector graphics blow-em-away time, with 30 different alien craft to blast out of the stars, networks of underground tunnels, and 10 different weapons at your disposal. Well, if that isn't a recipe for some out-and-out blasting, John Craven is the funniest man on the telly.

RELEASE: AMIGA ST, AUGUST
PRICE: £24.99

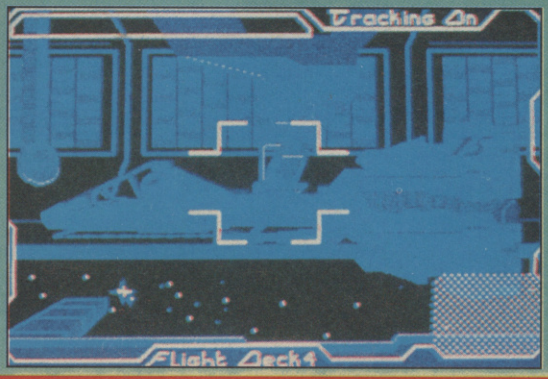

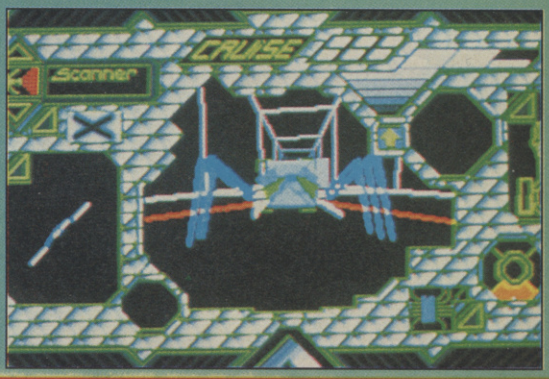

MR DO! RUN RUN

ELECTROCOIN

Phew! This is going back some years! Mr Do!, for all those who don't know, was a clown who featured in four rip-snortingly frantic coin-ops (the first was an absolute screamer!), each getting more and more wacky along the way. Now Electrocoin are releasing the fourth, and probably the most chaotic in the series, and from the look of things from this ST screenshot, it should be a bundle of laughs all round. As soon as we get our paws on it, we'll give you the low-down.

RELEASE: AMIGA ST, JULY
PRICES: £14.99

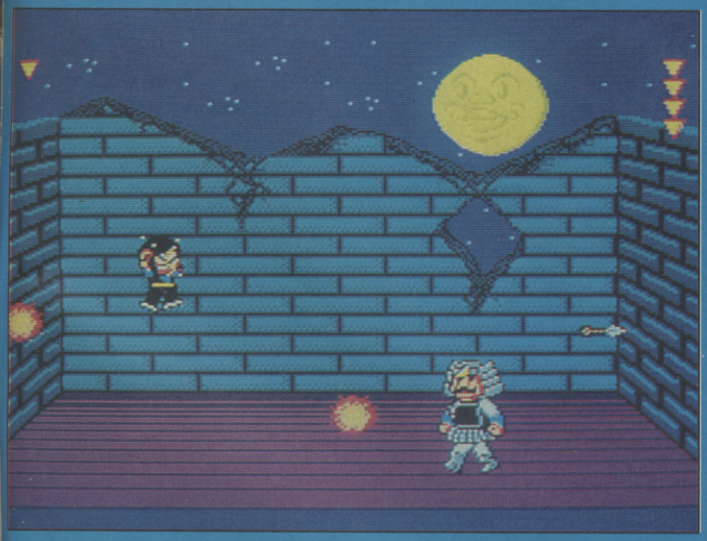

ALEX KIDD IN SHINOBI WORLD

SEGA

You want violence? You want platforms? You want cute (yecch)? Well, watch out for Alex Kidd's latest adventure, a combination of jumpy platform action and chopsocky ninjitsu action in which the eponymous Sega hero, him with the large ear 'oles, has to journey around, kicking, punching and chopping loads of bad guys and collecting loads of power-ups. This Shinobi-mickey-take is bound to be a load of laffs, so watch for a review real soon.

RELEASE: SEGA, AUGUST
PRICE: TBA (PROBABLY £29.99)

PREVIEW

UMS II

RAINBIRD

The sequel to the Universal Military Simulator is nearly here, and boy it's big. Not just "cor!" big, we're talking "blinkin' flip, how big?" here. Unlike the original, which was two adversaries on one battlefield, UMS II is set on a whole (remappable) planet, can cope with 127 players (computer or human controlled, with up to 16,000 units per side!) and can simultaneously control 525 provinces and 32,000 individual troop units in one humungous ding-dong battle for global domination. You don't just get infantry and cavalry to command, either. In this game you get land, sea and air forces, as well as orbital space weapons and ICBMs. The destructive capabilities of all of them can be set up by the player so you can simulate any conflict from the Franco-Prussian war to the battle of Hoth from The Empire Strikes back. We've already had a sneaky peek at UMS II in action, and although the 3D view has been replaced by a flat view, it's gonna be more than enough to keep strategy freaks going for eons (and that's no exaggeration).

RELEASE: ST AMIGA PC MAC TBA
PRICES: TBA

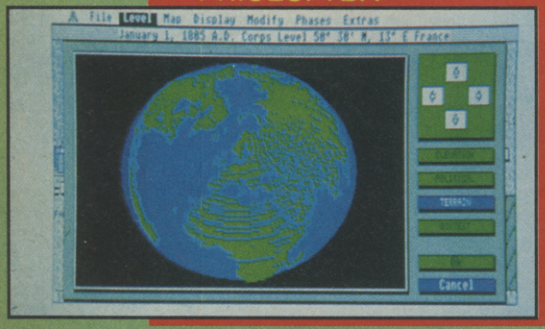

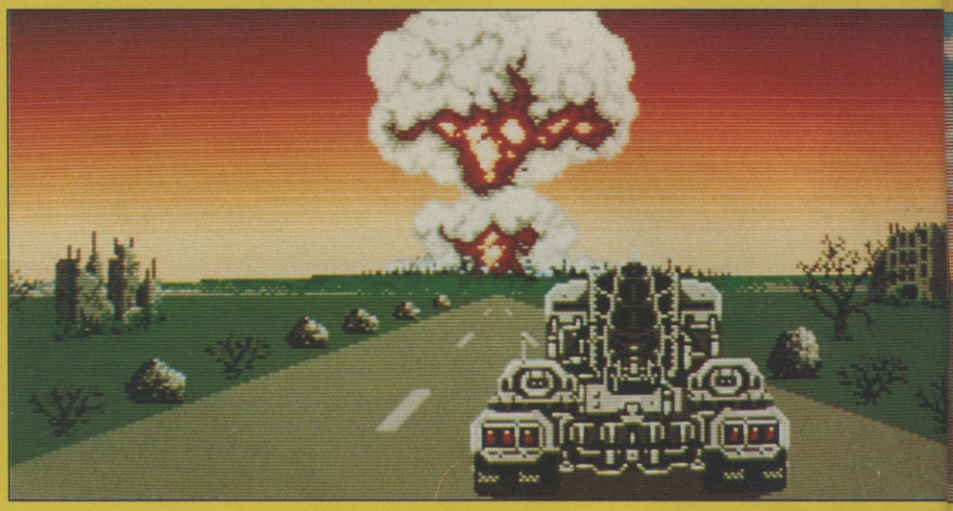

FIRE & FORGET II

TITUS

Have you seen that incredible new arcade game from Titus? Funny, neither have we, but apparently, those bastions of French software have joined up with Taito to release their first coin-op, Fire & Forget II - The Death Convoy (part 1 appeared on computers some time back). The funny thing is, that not only have Titus made F+F II into a coin-op, they're converting it to the majority of

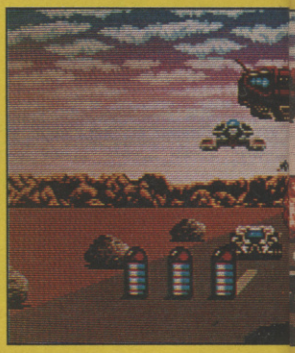

MURDER

US GOLD

'Ello, 'ello, wot 'ave we 'ere? A murder, you say? 3-and-a-half million of 'em? Cor, lumme, that's a lot of dead bodies, m'lud. Well, US Gold's latest has just that. Loadsa dirty deeds, each to be solved by you (the amateur sleuth) in just two hours, or Scotland Yard barge in, steal your thunder and make you look like a right wazzock. All set in the 1930s, you can interact with a cast of dapper gents, ladies with curious pastimes, and even the serving staff. All sounds pretty exciting stuff, yes? Well, you'll have to wait a little longer to find out exactly who dunnit.

RELEASE: AMIGA ST PC C64 DISK, MID SEPT
PRICE: TBA

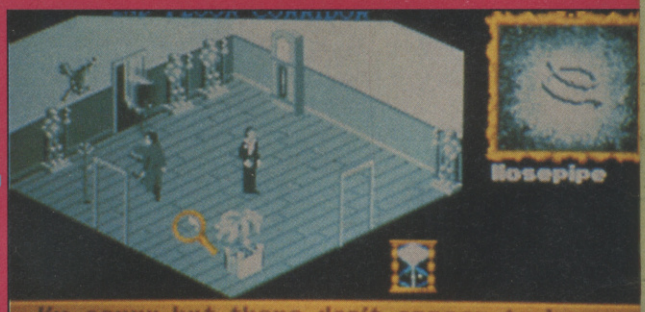

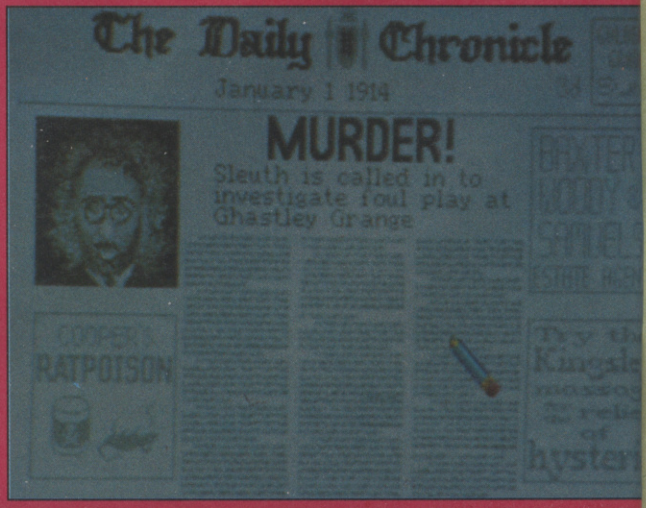

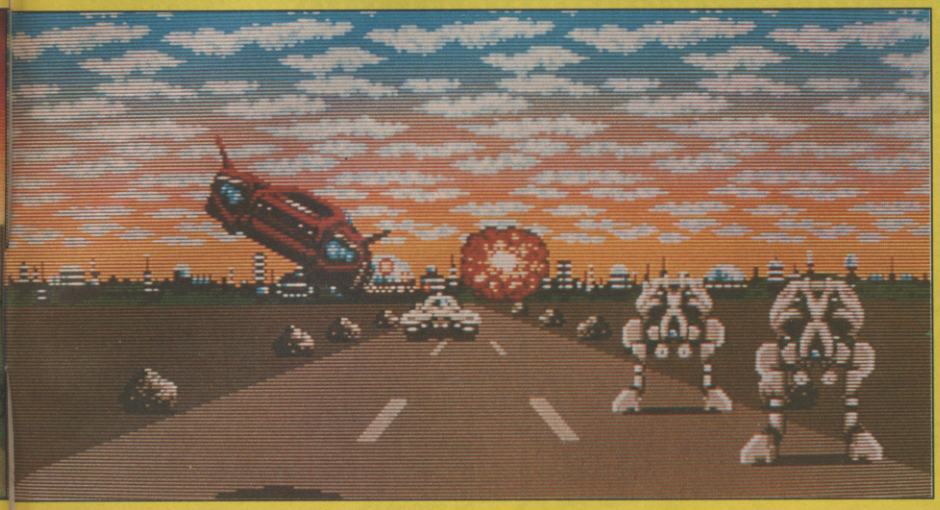

home micros and the Sega Master System as well (gasp)! Like its predecessor, it's an on-the-road, in-the-air blast starring a flying battle-car. It looks marvellous, as you can probably tell from the screenshot, and from what Paul Glancey saw while visiting Titus' Paris offices a few months back, it should be good fun to play too.

RELEASE: AMIGA ST PC C64 SPECTRUM AMSTRAD SEGA, END OF SEPT

PRICE: AMIGA ST £24.99, SPECTRUM C64 AMSTRAD £9.99 CASS £14.99 DISK, SEGA TBA

SPECIAL CRIMINAL INVESTIGATIONS

OCEAN

Anyone who's been in an arcade of late will have probably clapped eyes on this, the sequel to that well-loved cops 'n' robbers racer, Chase HQ. This time round, though, the guys have the ability to lean out of the car and blast the villains with all sorts of weapons (yeah, this is what we want!). Ocean have called in Turbo Out Run conversion house Probe Software to program the C64 version, and the other Out Run conversion house, ICE, to produce the other versions. What we've seen of the Amiga version (pictured) looks pretty decent, and the graphics look true to the arcade original. But there's still a lot of work to be done, so don't hold your breath (well, you can, but you'd better have pretty big lungs).

ST AMIGA 8 BIT VERSIONS, END OF AUGUST

AMIGA £24.99, ST £19.99, 8 BITS £9.99

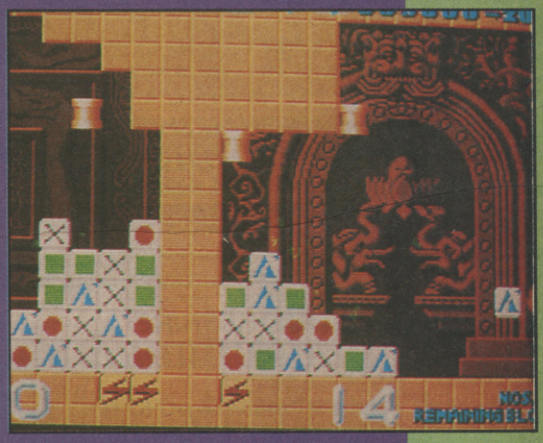

PLOTTING

OCEAN

Now here's a real weird 'un, and no mistake. Ocean France did the job on this almost-unknown Taito coin-op, and believe me, it may look sickeningly cute, but it's addictive as heck, and a real brain-twister to boot! Your little blob has to throw a block with a logo against a block with the same logo in order to knock down the stack of bricks on the other side of the screen. And it's all played against the clock. Confused? Good! All will be revealed (squawk!) at a later date.

RELEASE: ST AMIGA, SEPTEMBER

PRICES: TBA (PROBABLY ST £19.99, AMIGA £24.99)

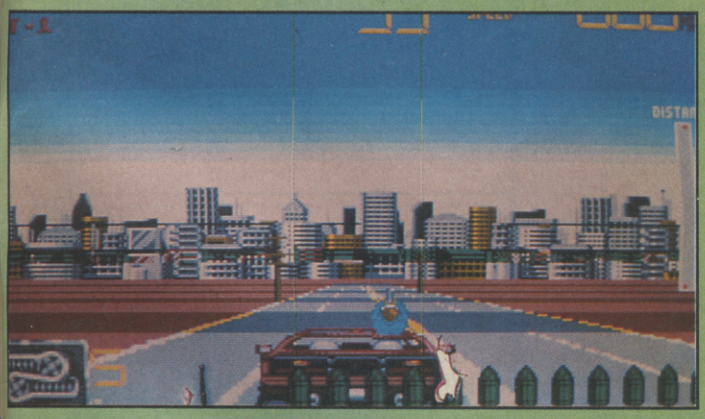

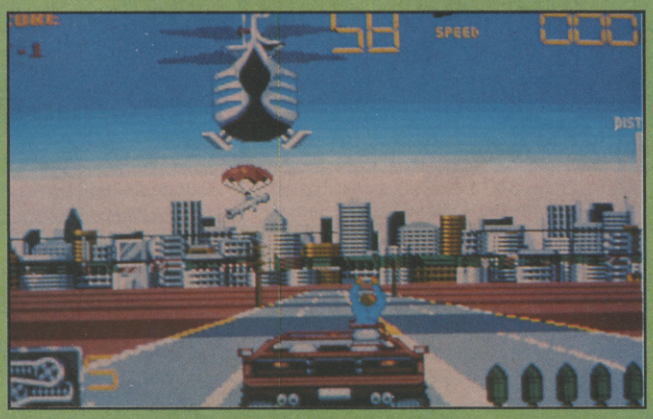

NATIONAL DEALER DIRECTORY

YOU'VE READ ABOUT THE BEST SOFTWARE TO BUY SO HERE'S WHERE TO BUY IT FROM

BUCKINGHAMSHIRE

SOFT-LY
5 Deer Walk, Shopping Building,
Milton Keynes.
0908 670620

CAMBRIDGESHIRE

LOGIC SALES LTD
6 Midgate, Peterborough, PE1 1TN.
0733 49696

CORNWALL

TRURO MICRO LTD
Bridge House, New Bridge Street, Truro,
Cornwall, TR1 2AA.
0872 40043

COUNTY DURHAM

FAT RAT COMPUTERS
Unit 35, In-Shops
154 Front Street, Chester-le-Street
Co. Durham, DH3 3AY
091 388 7477

DEVON

COMPUTERBASE
21 Market Avenue, City Centre,
Plymouth.
0752 672128
SOFTWARE EXPRESS LTD
9 Exeter Street (the Viaduct), Plymouth.
0752 265272

DORSET

COLUMBIA COMPUTERS
17 Columbia Road, Bournemouth.
0202 535542

EAST SUSSEX

GAMER COMPUTER
11 East Street, Brighton.
0273 728681
TJS COMPUTER SUPPLIES
4 & 5 The High
High Street, Seaford
East Sussex, BN25 1PN
0323 491352

GLOUCESTERSHIRE

COMPUTE-IT
151 High Street, Tewkesbury,
Gloucestershire. 0684 290097

GREATER MANCHESTER

VUDATA
203 Stamford Street,
Ashton-Under-Lyme.
061 339 0326

HAMPSHIRE

KING'S SOFTWARE
No. 3 The Antique Market (6 days a week)
King's Walk, Wincester, Hampshire
0962 62277

HERTFORDSHIRE

FAXMINSTER LTD
25 Market Square, Hemel Hempstead.
0442 55044
GAMESKEEPER
10 Station Road, Letchworth, Herts.
0462 672647
LOGIC SALES LTD
5 Lynton Parade, Cheshunt, Herts.
0992 25323

KENT

COMPUTER LEISURE CENTRE
117 High Street, Orpington, Kent.
0689 21101
DICKYBIRD HOME ENTERTAINMENT
Ashford Market (Sat)
Folkestone Market (Sun)
0233 624467
THE MICRO MACHINE
354 High Street, Chatham, Kent.
0634 831870

LANCASHIRE

PV COMPUTERS LTD
104 Abbey Street, Accrington,
Lancashire, BB5 1EE.
0254 35345

LEICESTERSHIRE

COMPUTABASE
15 Cradock Street, Loughborough.
0509 210056

LONDON

EROL COMPUTERS
125 High Street, Walthamstow.
01-520 7763

LONDON CONT.

ADAMS WORLD OF SOFTWARE LTD
779 High Road, North Finchley, N12.
01-446 2241
ADAMS WORLD OF SOFTWARE LTD
265 Station Road, Harrow, NW.
01-863 7262
SPECTRESOFT
Jubilee Covered Market, Covent Garden,
London WC2B.
0831 469 293
LOGIC SALES LTD
19 The Broadway, Southgate, London,
N14 6PH.
01 882 4942

MIDDLESEX

ADAMS WORLD OF SOFTWARE LTD
190C Station Road, Edgware.
01 952 0451

MID SUSSEX

ABBCO (SUSSEX) LTD
41A The Broadway,
Haywards Heath, West Sussex
0444 450 103/450 521

NORFOLK

VIKING COMPUTERS
Ardney Rise, Catton Grove Road,
Norwich.
0603 425209

NORTHAMPTONSHIRE

SOFTSPOT
42 High Street, Daventry.
0327 79020

NORTHUMBERLAND

COMTRAX COMPUTER SUPPLIES
Teltech House, Bothal Terrace,
Ashington, Northumberland,
NE63 8PW.
0670 856666

NOTTINGHAMSHIRE

LONG EATON SOFTWARE CENTRE
Commerce House, West Gate,
Long Eaton, Nottingham, NG10 1EG.
0602 728555

DEALERS – JUST £25 A MONTH PUTS YOUR SHOP IN FRONT OF 102, 401 SOFTWARE BUYERS.

Classified

OXFORDSHIRE

SOFTSPOT
5/6 Broad Street, Banbury.
0295 68921

STAFFORDSHIRE

FOSTERS
59 Tamworth Street, Lichfield, Staffs.,
WS13 6JW.
0543 262341

SUFFOLK

BITS & BYTES
47 Upper Orwell Street, Ipswich.
0473 219961
BITS AND BYTES
45 Orwell Road, Felixstowe.
0394 279266

WALES

MICROMAGIC
110 Heolmaes-Y-Gelynen,
Morristown, Swansea SA6 6JT.
0792 798061, 0831 126181 (mobile sales)
SOFTCENTRE
28/30 The Parade, Cwmbran Town
Centre, Cwmbran.
06333 68131
SOFTWARE SHACK
Unit 21, Aberfon Market,
Lower Floor, Aberfon Centre,
Port Talbot, West Glamorgan.
0639 8828

WARWICKSHIRE

SPA COMPUTER CENTRE
68 Clarendon Street, Royal Leamington
Spa, Warwickshire.
0926 337 648. 0926 425 985 (Fax)

WEST MIDLANDS

SOFTWARE EXPRESS
212-213 Broad Street, Birmingham.
021 643 9100
COMTAZIA
204 High Street, Dudley.
0384 239259
COMTAZIA
Shopping Mall, Merryhill Shopping
Centre, Brieley, Hill.
0384 261698
SOFTWARE SERVICES
278 Vicarage Rd., Kings Heath
Birmingham, B14 7NH
021 441 1871

WEST SUSSEX

WORTHING COMPUTERS
7 Warwick Street, Worthing.
0903 210861
CRAWLEY COMPUTERS
54 The Boulevard, Crawley.
0293 561656

REMOTE CONTROL JOYSTICK SYSTEMS
Each system consists of a joystick with in-built transmitter, and a receiver that plugs into the joystick port. No irritating leads, just total freedom to zap away from anywhere in the room!
SUITABLE FOR: ATARI ST/ATARI XE/ATARI VCS/ COMMODORE AMIGA/COMMODORE 64/MSX/etc.
ONLY £24.99 (add £3 P&P)
Orders to: **SOFTSCAN, PO BOX 84, HEREFORD HR4 9YU**
Can't wait? phone your order using ACCESS/VISA on 0432 50836 for immediate despatch.

SOFTWARE EXCHANGE SERVICES
ATARI/AMIGA
Swap your used titles on our national database system and fully computerised service fast/efficient/reliable and strictly original programs only.
Send SAE for registration form to:
S.E.S., 29 Naunton Crescent, Cheltenham, Glos. GL53 7BD

MUSIC & VIDEO EXCHANGE
Computers Wanted
ABSOLUTELY ALL H/W & S/W
Wanted for Cash or Exchange –
NOTHING REFUSED!
MUSIC & VIDEO EXCHANGE
56 NOTTING HILL GATE, LONDON W11
Tel: 071-727 0424 OPEN 7 DAYS 10am-8pm
Bring or send by post with SAE for cash

Sega/PC Engine/Mega Drive
Nintendo/Lynx/Game Boy
Cartridge Hire Service
For details send large S.A.E. to:
ALG VIDEO (CHS1)
204 Merton Road, Wandsworth. SW18 5SW
For mail order service

Proprietor-B.Everiss, PO. Box 71. Kineton, Warwick. CV35 0XA.
Calls charged at 25p per minute cheap rate and 38p per minute at all other times
(Ask whoever pays phone bill)

SOFTWARE HOUSES!
You wouldn't get very far without programmers, now would you? So, to attract some new blood, ring C&VG and talk to them about their special Recruitment Advertising Rates.
Phone: **Nigel** or **Martha** on **071-251 6222.**

ATARI ST/AMIGA
Games for **HIRE** or **PURCHASE**
TRY before you **BUY**
At least **15% off** all software
Guaranteed Originals
Top 30 Titles always available
Public Domain Catalogue and Swapshop
Please enclose **LARGE S.A.E.** to:-
Cum-Com Software Library (DEPT CVG)
Mermaid House, Norwood Street,
Ashford, KENT TN23 1DG

SEGA MEGADRIVE
All titles available for hire on the SEGA 16 BIT console.
Why take chances? TRY BEFORE YOU BUY.
Bored with the same old games? Then why not exchange or sell your cart's in the SWAP SHOP.
Up to £24.00 trade-in for your used cartridges
New cartridges from £23.95
Used cartridges from £14.00
Megadrive & Gameboy cart's wanted – up to £22.00 paid.
Please send S.A.E. for more details to:
MEGAWARE, 35 Cullercoats Road,
Hylton Castle, Sunderland, SR5 3RZ

ATARI ST AND AMIGA SOFTWARE
We have an all round selection of disks.
FOR HIRE. Apply now and hire your first four games free. Around 1,500 different original titles. For full details send a stamped addressed envelope or telephone Tuesday to Friday, 7pm-10pm.
LOW ATARI PRICES
Atari 520 STFM **£299.90** post free + 15 disks.
Amiga A500 at only **£379.00. Post free.**
BEST QUALITY DISKS
Top quality unlabelled 3½" double sided disks
10 for **£9.90** 50 for **£39.90**
25 for **£21.90** 100 for **£75.90**
Good Quality Disks: 20 for £12.00 p+p free!
Happy Discovery cartridges for the ST.
Only £149.90 or 289.90 for 2.
Uses include running Mac Software and backing up and ST software to date.
Send SAE for details.
GAMES & SOFTWARE
Dept. C + VG, 35 Tilbury Road, Thorney Close,
Sunderland SR3 4PD
Tel: (091) 528 6351 Prop: P. Taylor

SEGA MASTERSYSTEM GAMES – HALF PRICE!
Send a stamped addressed envelope for our free list of quality used Sega Mastersystem games – ALL of which can be purchased for HALF the recommended retail price! (Prices start from only £5.00!)
Games can be ordered by phone using ACCESS/VISA on 0432 50836
We will also purchase your Sega games, send a list and a SAE for a CASH OFFER!
SAE to: SOFTSCAN, PO BOX 84, HEREFORD HR4 9YU

PRESTON GAMES
CARTRIDGE EXCHANGE
SEGA MEGADRIVE 16 BIT
SEGA MASTER 8 BIT
RING OUR HOTLINE FOR DETAILS
0772 54857
OR SEND SAE FOR DETAILS:
PRESTON GAMES, 13 LOWTHIAN STREET,
PRESTON, PR1 2EP

SEGA SYSTEM two joypads, lightgun, speed king joystick, 15 games including Golden Axe, C. Games and many more good games, all for £320 o.n.o. An excelent bargain, Phone Russell, Evening (0462) 850414.

LYNX, Game Boy & Nintendo games wanted. Will pay up to £15 for ones required. Phone (081) 874-5408.

SEGA MEGADRIVE Pal/Scart Two, Joy Pads, Alex Kid, Rambo III, Space Hharrier II, Super Thunderblade, Super Hang On, Altered Beast. Six months guarantee remaining as new. £295 (Mark) 0844 291416.

SENSATIONAL OFFER. Over 1,000 Spectrum Pokes and Handreps of C64. Pokes with free instructions. Send SAE with only £1.80 to S. Freeman (Spec/C64), 31 Durham Crescent, Washingborough, Lincoln. While stocks last!

BLOODWYCH MAPS £5. Bloodwych Data Maps £5. SAE required. State game! 96 St. Mary's Street, Southampton SO1 1PB.

AMIGA 500, NEARLY NEW with T.V. Modulator, Mouse and Mat, Joysticks etc. Plus over 30 top games. £320 o.n.o. Tel: Andy (0773) 743750 after 6 p.m.

SEGA MEGADRIVE GAMES for sale from £15. Also used carts wanted for cash or exchange. Phone Mark (0736) 50130 after five. + Atari ST Elite only £12.

ARCADE PIER, NEW FANZINE, 50p. All money goes to 'Cancer Research'. Please make all cheques out to 'Cancer Research'. The fanzine features ST/Amiga and consoles. Please send S.A.E. and stamp to: R. Kemp, 4B Currents Lane, Harwich, Essex, CO12 3DE.

SEGA MEGADRIVE, new and unopened. £175.00. Telephone (0702) 78251.

LYNX, Game Boy, Fanzine, new releases, tips, reviews. For details send S.A.E to Hand Helds, 8 Faraday House, Kingsgate Road, Wembley, Middlx, HA9 9AY.

NEXT MONTH

IN BRITAIN'S BIGGEST-SELLING COMPUTER MAG ARCADE ACTION EXTRAVAGANZA!!

INTO ARCADES? NEXT MONTH WE TAKE A LOOK AT A TON OF THE LATEST GEAR!

+

MEGA GAMES SHOW PREVIEW

FIND OUT WHAT'S HAPPENING AT THE SEPTEMBER ECES, EUROPE'S BIGGEST COMPUTER GAMES SHOW!

+

THE USUAL HEAVING STACK OF EXCLUSIVE REVIEWS, NEWS, PREVIEWS, TIPS AND CONSOLE INFO

IT ALL ADDS UP TO ONE HELLUVA GOOD READ!

ON THE NEWSSTAND. AUGUST 16TH. £1.30. BE THERE.

GREMLIN®

HIDEOUS MUTANT LIFE FORMS LURK AROUND EVERY CORNER

FEDERATION QUEST 1

B.S.S. JANE SEYMOUR

A fleet of huge biological survey ships has been immersed in deadly radiation, with many alien life-forms roaming its rooms. Your mission is to penetrate the ships, locate and repair the damaged systems, capture the aliens and finally, steer the fleet back home. This mammoth strategy role playing game encompasses more than 4,000 rooms spread across 20 ships.

Available on: ATARI ST/STE & AMIGA

"Hugely entertaining and deeply involving."
Steve James, CU Screen Star.

"If you have a spare 3 weeks and a coffee machine next to you, buy Federation Quest 1 BSS Jane Seymour."
Paul Glancey, C&VG, 91%

"Well executed, well playable and well worth a look."
Paul Lakin, Zero, 89%

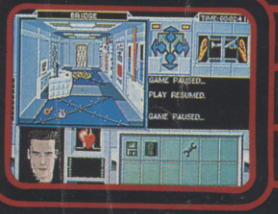

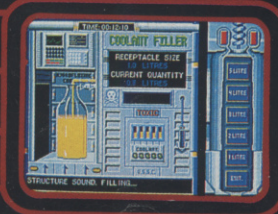

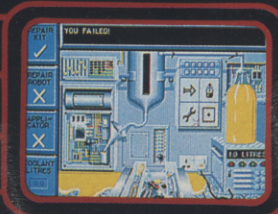

Screen shots from various formats.

All mail order enquiries to: Gremlin Graphics Software Limited, Alpha House, 10 Carver Street, Sheffield S1 4FS. Telephone: (0742) 753423

POWER UP OR PULL OUT!

MIDNIGHT RESISTANCE

DATA EAST

THE "POWER UP" COIN-OP HIT FROM DATA EAST BRINGS SUPER-ACTION TO YOUR MICRO SCREEN.

A CRASH Smash

"Graphics are very impressive...all sprites and backgrounds are beautifully detailed...more playable than its arcade parent. Brilliant!"

Join the resistance fighters in their crusade against the awesome powers of KING CRIMSON - the manic scientist, and his Crimson Corps - mere earthlings transmuted into treacherous fighting machines... giant armoured tanks, lethal circular saws, airborne fighters, mechanized snakes and many more. Each level throws you into confrontation with an enemy even more terrifying than the last. If you have the skill you can locate the weapons of your predecessors' failed missions - if you have the courage you can fight to reach

YOUR ULTIMATE GOAL - THE DESTRUCTION OF KING CRIMSON HIMSELF.

SO, POWER UP AND TAKE ON THE MECHANOID WORLD OF MAYHEM AND ITS LEADER - KING CRIMSON.

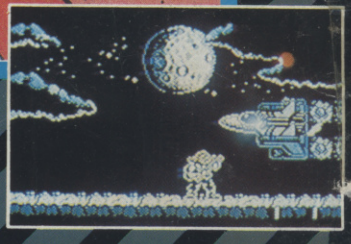

SPECTRUM
AMSTRAD CPC
COMMODORE
ATARI ST
CBM AMIGA

ocean

Ocean Software Limited · 6 Central Street
Manchester · M2 5NS · Tel: 061 832 6633
Telex: 669977 OCEANS G · Fax: 061 834 0650

C64 SEGA SPECTRUM AMSTRAD ST AMIGA
MEGADRIVE PC ENGINE LYNX NINTENDO
AUG NO 105 £1.30
DM 7.50 SP 57.20 350 PTA

COMPUTER +video GAMES

EXCLUSIVE! PARADROID ROBO MASSACRE!!!

FLOOD!
IT'S SO FAB YOU'LL WET YOUR PANTS!!!

CHASE HQ II
DEALIN' DEATH ON THE HIGHWAY

THUNDER FORCE III
BEST SHOOT 'EM UP EVER?

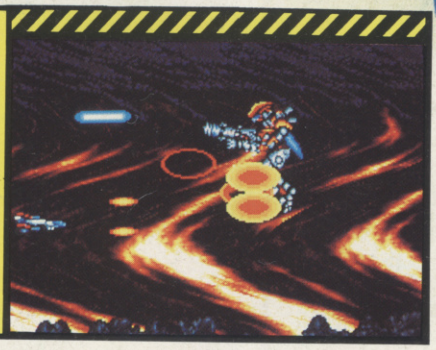

INSIDE!

TWO NEW SEGA SENSATIONS!!
ULTIMA IV
AERIAL ASSAULT

REVIEWED!!!
MIDNIGHT RESISTANCE
KICK OFF II
VENUS
ADIDAS FOOTBALL

08
9 770261 369017